

MIAMI-DADE COUNTY
DEPARTMENT OF REGULATORY AND ECONOMIC RESOURCES (RER)
MUNICIPAL PERMIT ISSUANCE CYCLE TIME FOR COMMERCIAL CONSTRUCTION (All Properties)
PAPER PLANS
FY 2013-2014

	OCT	Percentage	NOV	Percentage	DEC	Percentage	JAN	Percentage	FEB	Percentage	MAR	Percentage	APR	Percentage	MAY	Percentage	JUN	Percentage	JUL	Percentage	AUG	Percentage	SEPT	Percentage	FY TOTAL	Percentage
Municipal Permits Issued	428		296		287		299		298		397		324		334		382		362		334		311		4,052	
Average Time from Application Acceptance to Permit Issuance	39	100%	39	100%	38	100%	52	100%	42	100%	39	100%	49	100%	46	100%	41	100%	44	100%	47	100%	49	100%	43	100%
Average Time plans were with customers or in other review areas *	28	71%	27	69%	27	71%	38	73%	31	74%	29	75%	38	78%	34	73%	26	62%	30	70%	33	71%	37	76%	31	72%
Average Processing Time **	11	29%	12	31%	11	29%	14	27%	11	26%	10	25%	11	22%	12	27%	16	38%	13	30%	14	29%	12	24%	12	28%
Average Time in DERM	5		6		5		6		5		5		6		8		8		7		8		8		6	
Average Time in WASD	8		7		8		7		10		7		7		9		8		8		8		8		8	
Average Time in FIRE	6		5		6		7		7		5		5		6		6		6		7		7		6	
Average Travel/Building Time	3		3		3		4		2		2		2		2		4		2		3		1		3	
Maximum Permit Issuance Cycle Time (days)	678		1872		1543		1430		999		2017		1144		1689		836		1151		1437		2360			
Minimum Permit Issuance Cycle Time (days)	1		1		1		1		1		1		2		1		1		1		1		1			

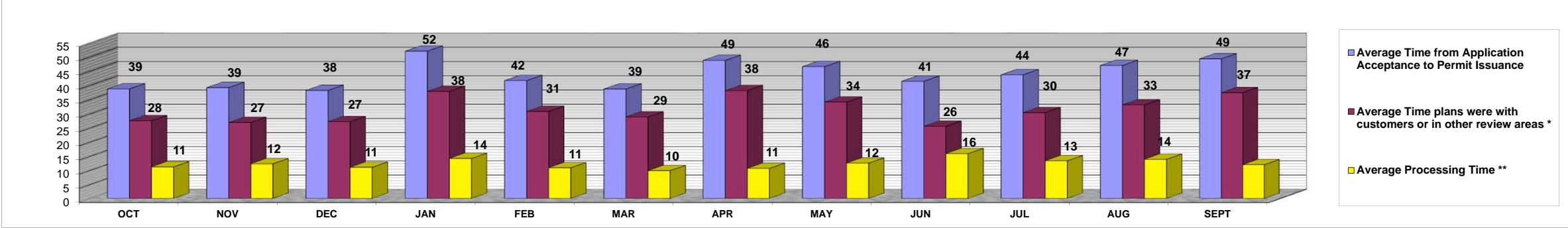
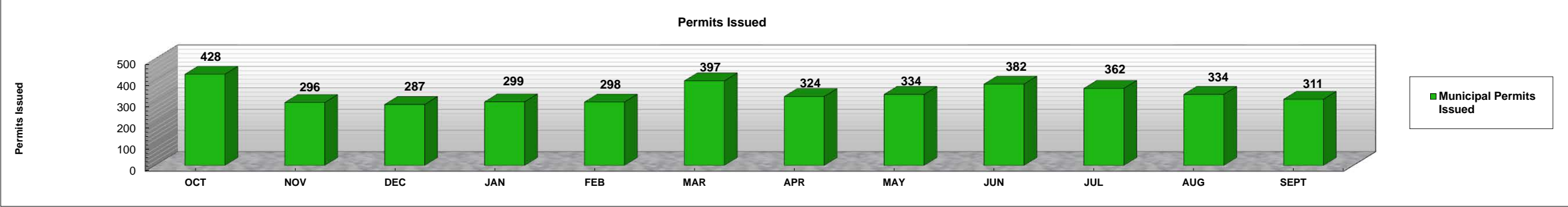

** Average Processing Time Includes processing time in DERM, Fire, WASD as well as travel time.
Should be noted that municipals permits may have a single or multiple reviews. Therefore, the total average processing time will not equal the sum of the average review in each discipline