

MIAMI-DADE COUNTY
DEPARTMENT OF REGULATORY AND ECONOMIC RESOURCES (RER)
PERMIT ISSUANCE CYCLE TIME FOR COMMERCIAL CONSTRUCTION (ALL PROPERTIES)
PAPER PLANS
From OCTOBER 2016 To SEPTEMBER 2017

| | OCT | NOV | DEC | JAN | FEB | MAR | APR | MAY | JUN | JUL | AUG | SEPT | FY Total | |
|--|------|------|------|------|------|------|------|------|-------|------|------|------|--|------|
| Permits Issued | 16 | 13 | 20 | 26 | 13 | 21 | 19 | 22 | 35 | 12 | 27 | 8 | Permits Issued | 232 |
| Ave. Time from Application Acceptance to Permit Issuance | 181 | 127 | 195 | 281 | 219 | 170 | 162 | 157 | 210 | 155 | 288 | 180 | Ave. Time from Application Acceptance to Permit Issuance | 203 |
| Percentage - Average Time from Application Acceptance to Permit Issuance | 100% | 100% | 100% | 100% | 100% | 100% | 100% | 100% | 100% | 100% | 100% | 100% | Percentage - Average Time from Application Acceptance to Permit Issuance | 100% |
| Ave. Time plans were with customers or in other review areas* | 111 | 60 | 117 | 131 | 108 | 87 | 63 | 71 | 125 | 91 | 179 | 67 | Ave. Time plans were with customers or in other review areas* | 108 |
| Percentage - Average Time plans were with customers or in other review areas* | 61% | 47% | 60% | 47% | 49% | 51% | 39% | 45% | 59% | 58% | 62% | 37% | Percentage - Average Time plans were with customers or in other review areas* | 53% |
| Average Processing Time** | 70 | 67 | 78 | 150 | 111 | 83 | 100 | 86 | 86 | 65 | 109 | 114 | Average Processing Time** | 95 |
| Percentage - Average Processing Time** | 39% | 53% | 40% | 53% | 51% | 49% | 61% | 55% | 41% | 42% | 38% | 63% | Percentage - Average Processing Time** | 47% |
| Average Time in DERM | 13 | 5 | 16 | 20 | 9 | 8 | 13 | 9 | 10 | 9 | 15 | 10 | Average Time in DERM | 12 |
| Average Time in ZONING | 4 | 4 | 3 | 4 | 5 | 4 | 8 | 3 | 4 | 4 | 4 | 8 | Average Time in ZONING | 4 |
| Average Time in WASD | 7 | 7 | 8 | 9 | 7 | 7 | 6 | 6 | 6 | 5 | 7 | 11 | Average Time in WASD | 7 |
| Average Time in PUBLIC WORKS | 5 | 2 | 5 | 15 | 1 | 4 | 3 | 3 | 4 | 2 | 11 | 5 | Average Time in PUBLIC WORKS | 6 |
| Average Time in FIRE | 10 | 7 | 12 | 33 | 11 | 11 | 9 | 7 | 12 | 9 | 17 | 20 | Average Time in FIRE | 14 |
| Average Time in RER TRADES*** | 32 | 42 | 34 | 69 | 76 | 49 | 61 | 58 | 50 | 36 | 54 | 60 | Average Time in RER TRADES*** | 52 |
| Maximum Permit Issuance Cycle Time (days) | 534 | 378 | 469 | 570 | 900 | 388 | 434 | 487 | 1,273 | 518 | 671 | 363 | | |
| Minimum Permit Issuance Cycle Time (days) | 16 | 46 | 31 | 34 | 40 | 15 | 47 | 20 | 34 | 47 | 39 | 50 | | |

**Average Processing Time includes processing time in DERM, Zoning, RER Trades, Fire, Public Works, WASD as well as travel time.

***RER Trades = MECH, PLUM, ELEC, BLDG.

* This includes the time plans are out of the system with the customer or in other review areas such as Impact Fees or Florida Department of Health.

MIAMI-DADE COUNTY
DEPARTMENT OF REGULATORY AND ECONOMIC RESOURCES (RER)
PERMIT ISSUANCE CYCLE TIME FOR COMMERCIAL CONSTRUCTION (ALL PROPERTIES)
PAPER PLANS
From OCTOBER 2016 To SEPTEMBER 2017

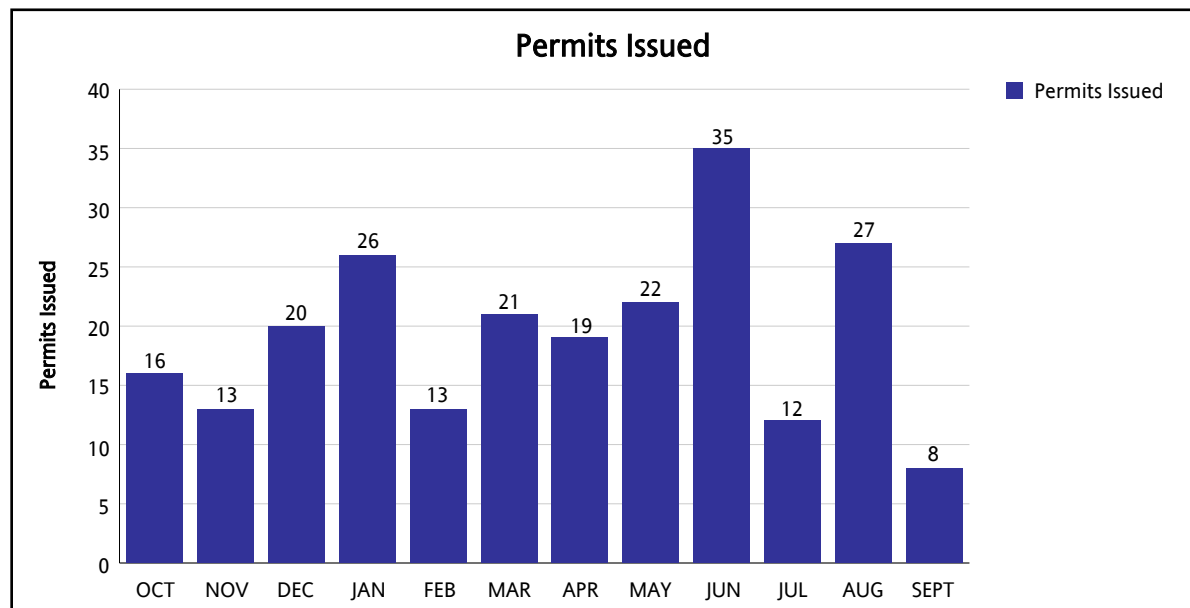

**Average Processing Time includes processing time in DERM, Zoning, RER Trades, Fire, Public Works, WASD as well as travel time.

***RER Trades = MECH, PLUM, ELEC, BLDG.

* This includes the time plans are out of the system with the customer or in other review areas such as Impact Fees or Florida Department of Health.

MIAMI-DADE COUNTY
DEPARTMENT OF REGULATORY AND ECONOMIC RESOURCES (RER)
PERMIT ISSUANCE CYCLE TIME FOR COMMERCIAL CONSTRUCTION (ALL PROPERTIES)
PAPER PLANS
 From OCTOBER 2016 To SEPTEMBER 2017

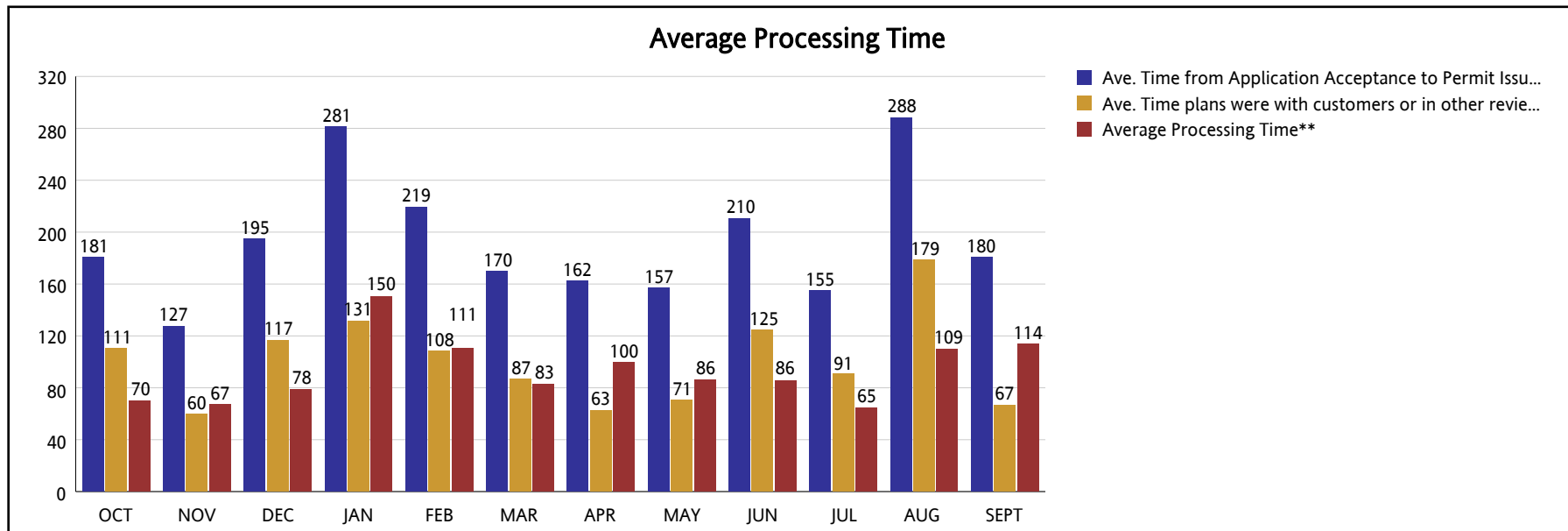

*Average Processing Time includes processing time in DERM, Zoning, RER Trades, Fire, Public Works, WASD as well as travel time.

***RER Trades = MECH, PLUM, ELEC, BLDG.

* This includes the time plans are out of the system with the customer or in other review areas such as Impact Fees or Florida Department of Health.