

**MIAMI-DADE COUNTY**  
**DEPARTMENT OF REGULATORY AND ECONOMIC RESOURCES (RER)**  
**PERMIT ISSUANCE CYCLE TIME FOR RESIDENTIAL CONSTRUCTION (ALL PROPERTIES)**  
**PAPER PLANS**  
From OCTOBER 2017 To SEPTEMBER 2018

|  | OCT  | NOV   | DEC  | JAN  | FEB  | MAR  | APR  | MAY  |  | FY Total |
|--|------|-------|------|------|------|------|------|------|--|----------|
| <b>Permits Issued</b>  | 31   | 24    | 26   | 24   | 18   | 11   | 3    | 10   | <b>Permits Issued</b>  | 147      |
| <b>Ave. Time from Application Acceptance to Permit Issuance</b>                      | 160  | 365   | 304  | 481  | 367  | 338  | 218  | 334  | <b>Ave. Time from Application Acceptance to Permit Issuance</b>                      | 323      |
| <b>Percentage - Average Time from Application Acceptance to Permit Issuance</b>      | 100% | 100%  | 100% | 100% | 100% | 100% | 100% | 100% | <b>Percentage - Average Time from Application Acceptance to Permit Issuance</b>      | 100%     |
| <b>Ave. Time plans were with customers or in other review areas*</b>                 | 104  | 270   | 210  | 390  | 251  | 240  | 151  | 245  | <b>Ave. Time plans were with customers or in other review areas*</b>                 | 235      |
| <b>Percentage - Average Time plans were with customers or in other review areas*</b> | 65%  | 74%   | 69%  | 81%  | 68%  | 71%  | 69%  | 73%  | <b>Percentage - Average Time plans were with customers or in other review areas*</b> | 73%      |
| <b>Average Processing Time**</b>   | 57   | 94    | 94   | 90   | 116  | 98   | 68   | 90   | <b>Average Processing Time**</b>   | 88       |
| <b>Percentage - Average Processing Time**</b>  | 35%  | 26%   | 31%  | 19%  | 32%  | 29%  | 31%  | 27%  | <b>Percentage - Average Processing Time**</b>  | 27%      |
| <b>Average Time in DERM</b>  | 8    | 10    | 15   | 16   | 26   | 24   | 18   | 18   | <b>Average Time in DERM</b>  | 15       |
| <b>Average Time in ZONING</b>  | 7    | 4     | 11   | 12   | 7    | 10   | 5    | 8    | <b>Average Time in ZONING</b>  | 8        |
| <b>Average Time in WASD</b>  | 2    | 4     | 2    | 4    | 3    | 2    | 2    | 3    | <b>Average Time in WASD</b>  | 3        |
| <b>Average Time in PUBLIC WORKS</b>  | 5    | 5     | 9    | 10   | 8    | 11   | 4    | 3    | <b>Average Time in PUBLIC WORKS</b>  | 7        |
| <b>Average Time in FIRE</b>  | 0    | 41    | 0    | 0    | 0    | 0    | 0    | 0    | <b>Average Time in FIRE</b>  | 7        |
| <b>Average Time in RER TRADES***</b>   | 35   | 30    | 57   | 48   | 72   | 52   | 38   | 58   | <b>Average Time in RER TRADES***</b>   | 48       |
| <b>Maximum Permit Issuance Cycle Time (days)</b>                                     | 454  | 1,024 | 491  | 939  | 730  | 516  | 276  | 846  |  |          |
| <b>Minimum Permit Issuance Cycle Time (days)</b>                                     | 19   | 54    | 160  | 60   | 119  | 76   | 161  | 75   |  |          |

\*\*Average Processing Time includes processing time in DERM, Zoning, RER Trades, Fire, Public Works, WASD as well as travel time.

\*\*\*RER Trades = MECH, PLUM, ELEC, BLDG.

\* This includes the time plans are out of the system with the customer or in other review areas such as Impact Fees or Florida Department of Health.

MIAMI-DADE COUNTY  
DEPARTMENT OF REGULATORY AND ECONOMIC RESOURCES (RER)  
PERMIT ISSUANCE CYCLE TIME FOR RESIDENTIAL CONSTRUCTION (ALL PROPERTIES)  
PAPER PLANS  
From OCTOBER 2017 To SEPTEMBER 2018

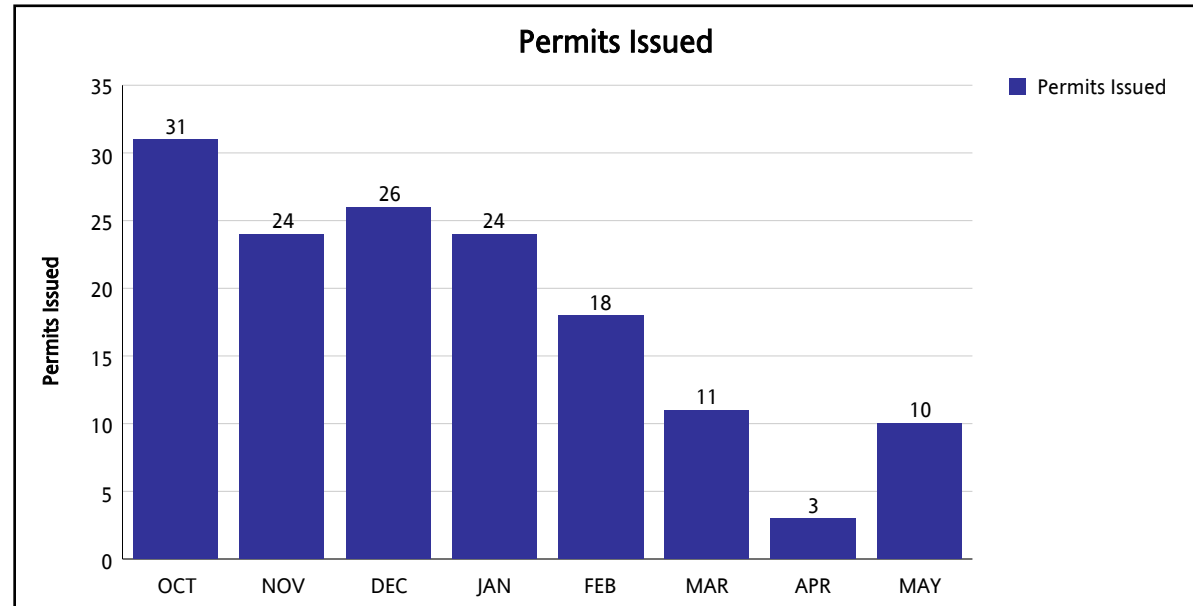

\*\*Average Processing Time includes processing time in DERM, Zoning, RER Trades, Fire, Public Works, WASD as well as travel time.

\*\*\*RER Trades = MECH, PLUM, ELEC, BLDG.

\* This includes the time plans are out of the system with the customer or in other review areas such as Impact Fees or Florida Department of Health.

**MIAMI-DADE COUNTY**  
**DEPARTMENT OF REGULATORY AND ECONOMIC RESOURCES (RER)**  
**PERMIT ISSUANCE CYCLE TIME FOR RESIDENTIAL CONSTRUCTION (ALL PROPERTIES)**  
**PAPER PLANS**  
 From OCTOBER 2017 To SEPTEMBER 2018

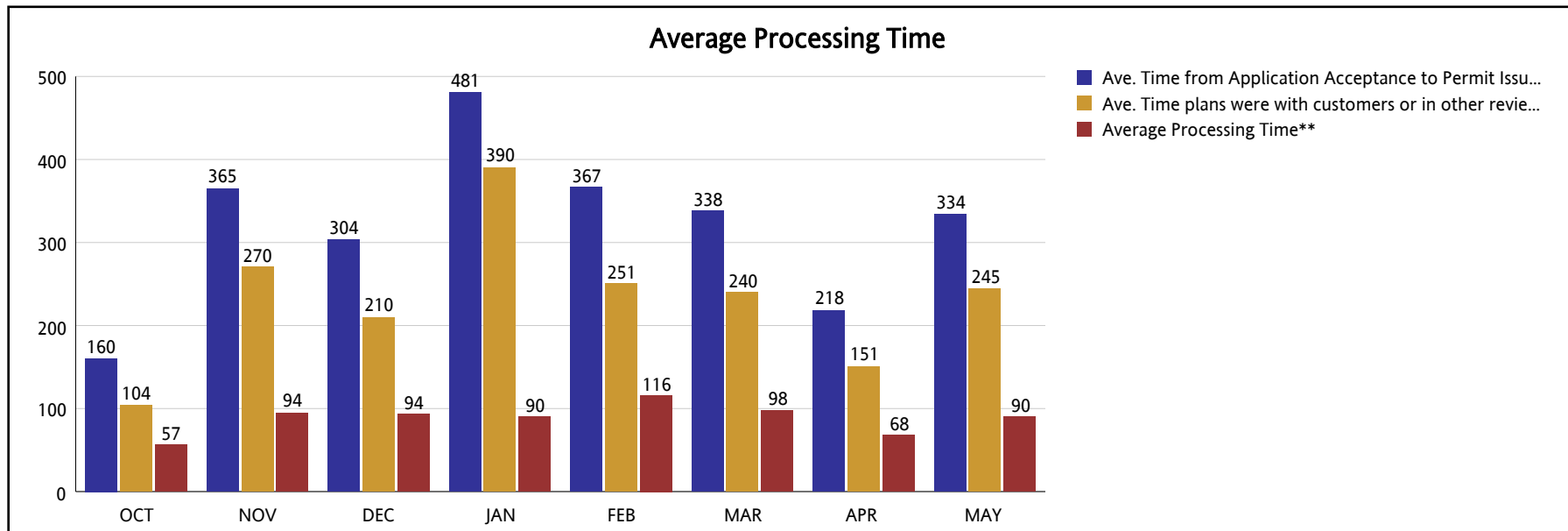

\*Average Processing Time includes processing time in DERM, Zoning, RER Trades, Fire, Public Works, WASD as well as travel time.

\*\*\*RER Trades = MECH, PLUM, ELEC, BLDG.

\* This includes the time plans are out of the system with the customer or in other review areas such as Impact Fees or Florida Department of Health.