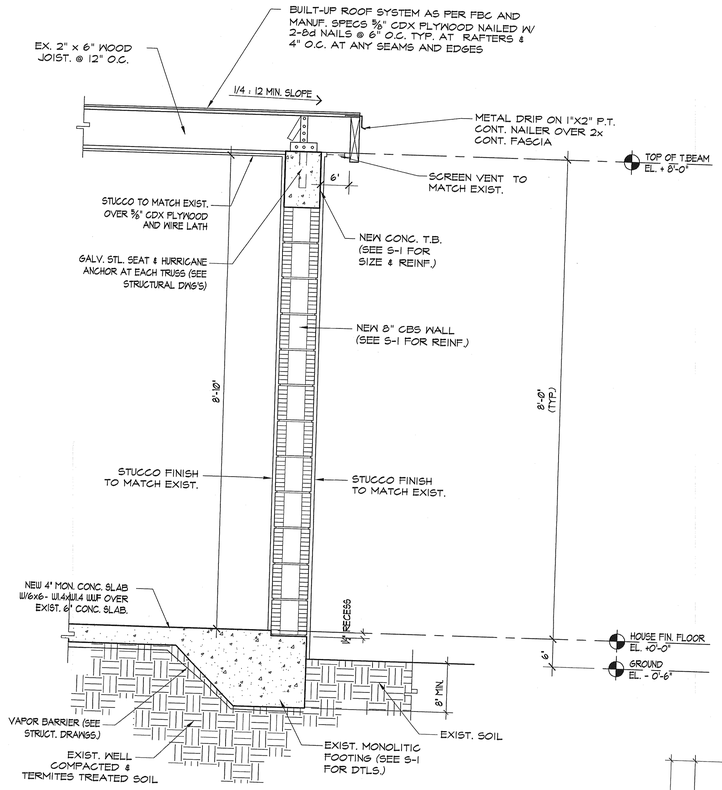

A / A-2 CBS WALL DETAIL
SCALE: 3/4"=1'-0"

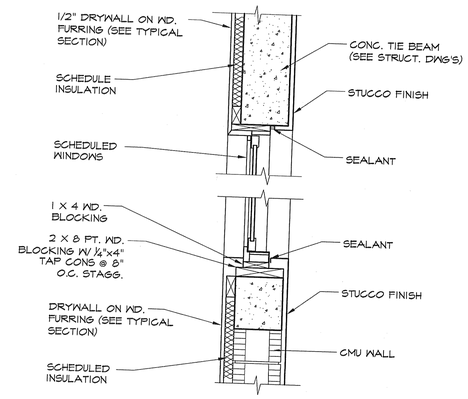

D / A-2 THRESHOLD DETAIL.
SCALE: 3/4"=1'-0"

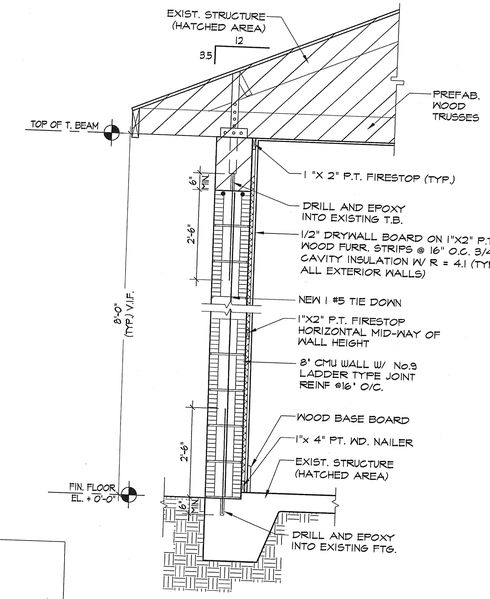

E / A-2 BLOCK-UP DETAIL.
SCALE: 3/4"=1'-0"

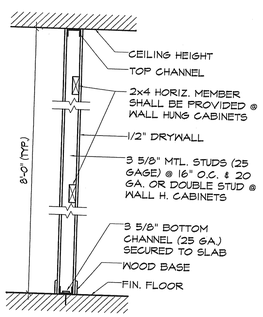

B / A-2 INTERIOR PARTITION
SCALE: 3/4"=1'-0"

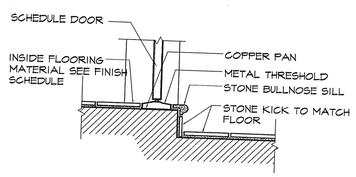

C / A-2 THRESHOLD DETAIL.
SCALE: 3/4"=1'-0"

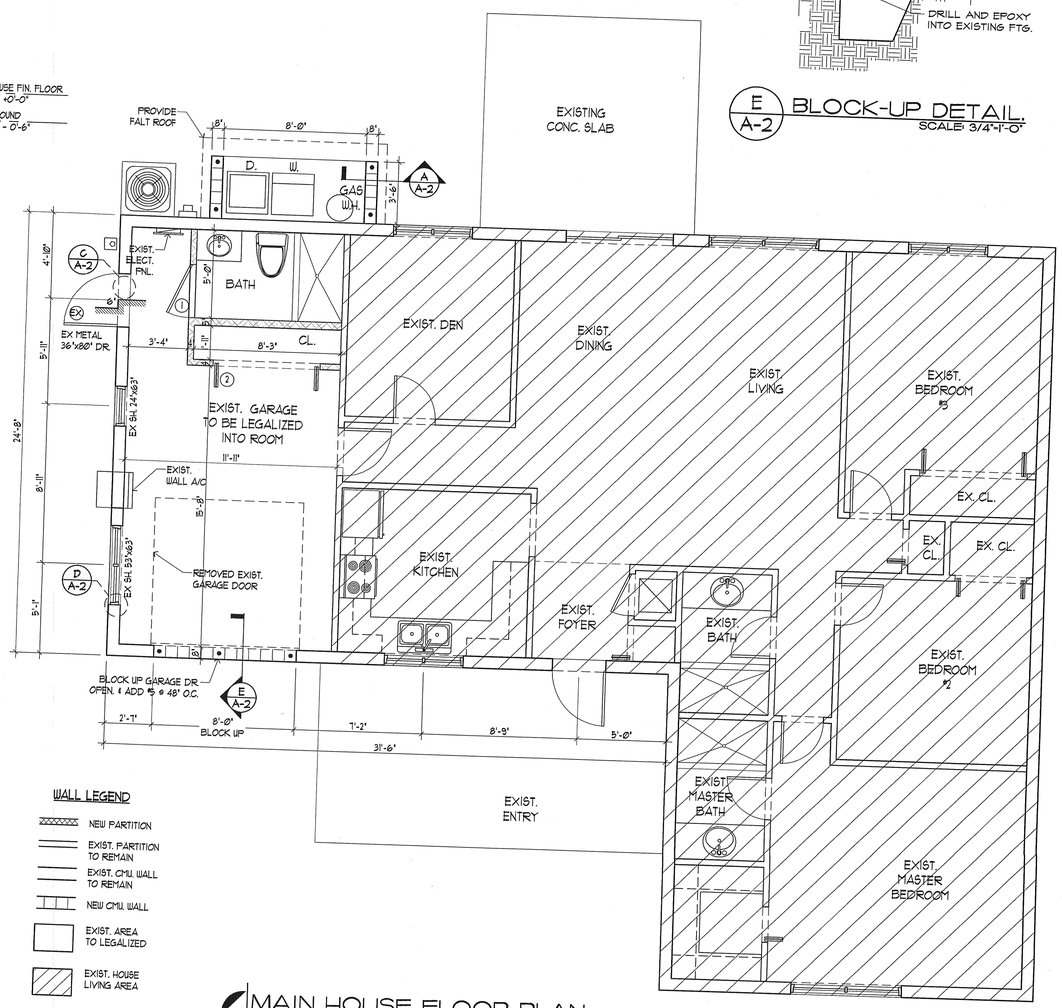

WALL LEGEND

- NEW PARTITION
- EXIST. PARTITION TO REMAIN
- EXIST. CMU. WALL TO REMAIN
- NEW CMU. WALL
- EXIST. AREA TO LEGALIZED
- EXIST. HOUSE LIVING AREA

MAIN HOUSE FLOOR PLAN
SCALE : 1/4"=1'-0"

DOOR SCHEDULE

NO.	DOOR SIZE W	DOOR SIZE H	DOOR SIZE T	DOOR MAT'L	TYPE	CORE	JAMB MAT'L	THRSHLD.	REMARKS
1	3'-0"	6'-8"	1"	WOOD	SWING	H.C.			EXIST.
2	(2)3'-0"	6'-8"	1"	WOOD	BI-FOLD				EXIST.

Miami Dade County Department of Regulatory And Economic Resources
0000029666 - 12/5/2012 8:45:22 AM
A-2-12032012.PDF

Examiner	Date Time Stamp	Disp.	Trade	Stamp Name
Winter Francis	12/4/2012 3:14:16 PM	N/A	PLUM	Sunshine
Jose Borbolla	12/4/2012 12:21:15 PM	A	ZONE	Approved
Lissette Landa	12/4/2012 9:46:09 AM	A	BLDG	Approved
Winter Francis	12/4/2012 3:14:13 PM	A	PLUM	Approved

PROPOSED EXT. UTILITY CLOSET & GARAGE CONVERTION FOR:
MR. GUILLERMO ALEMAN
8735 SW. 32ND COURT
MIAMI, FLORIDA.

FERNANDO GOMEZ-PINA, P.E.
CONSULTING ENGINEER FL. P.E. No 14710 (CIVIL)
250 CATALONIA, SUITE 404
CORAL GABLES, FL.33134
TEL: 305-461-2188 FAX 305-461-2238

REVISIONS

DATE: 11-21-2012
DRWN BY: R.H.
CHKD BY: F.G.
JOB NO. 112112
SHEET NO. A-2
2 OF 2 SHEETS

FERNANDO R. GOMEZ-PINA LICENSE No. 14710 STATE OF FLORIDA PROFESSIONAL ENGINEER