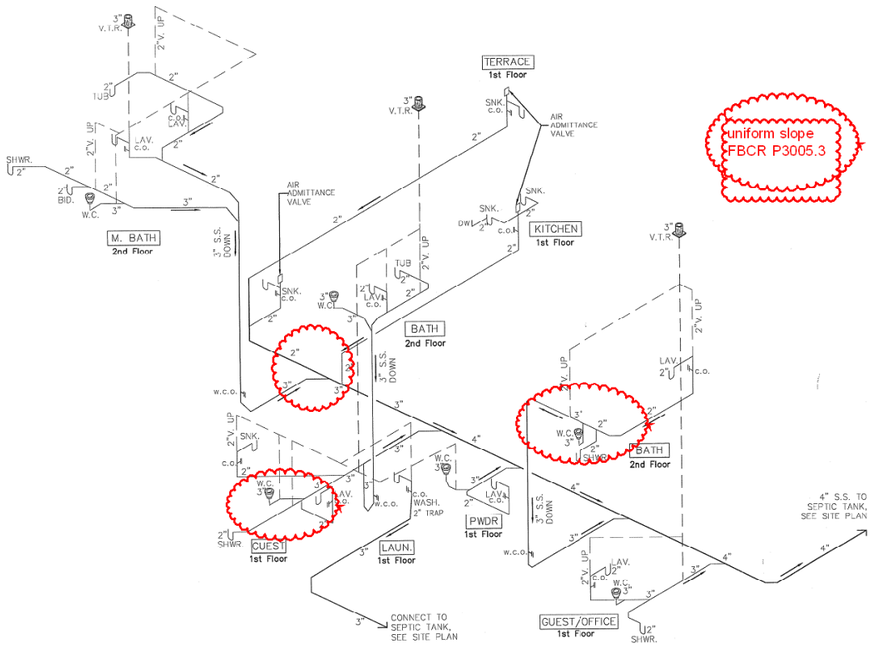

2 SANITARY RISER DIAGRAM

N.T.S.

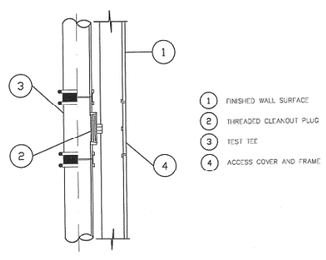

WALL CLEAN-OUT (WITH ACCESS COVER)

N.T.S. W.C.O.-2

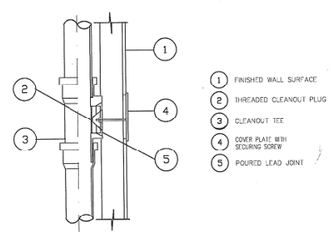

WALL CLEAN-OUT (WITH COVER PLATE)

N.T.S. W.C.O.-1

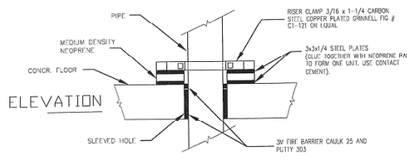

TYPICAL RISER SUPPORT

N.T.S.

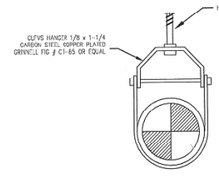

CLEVIS HANGER SUPPORT ABOVE CEILING GROUND FLOOR

N.T.S.

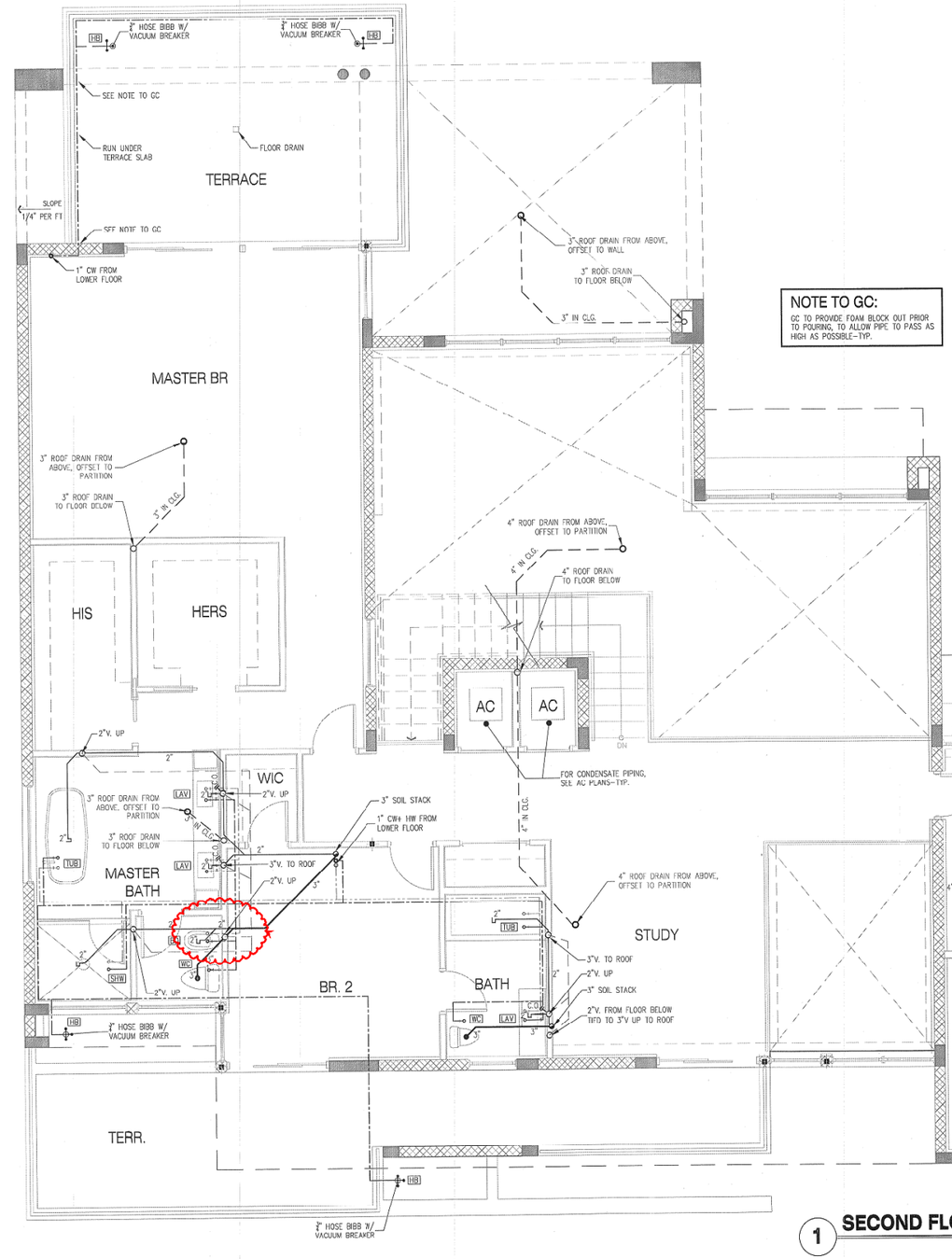

NOTE TO GC:
GC TO PROVIDE FOAM BLOCK OUT PRIOR TO POURING, TO ALLOW PIPE TO PASS AS HIGH AS POSSIBLE-TYP.

1 SECOND FLOOR PLAN

1/4"=1'-0"

STORM DRAINAGE NOTE
ALL ROOF AND WATER DRAIN NON SUBMERGED AREAS WILL DISCHARGE INTO INTERIOR LOT CATCH BASIN, AS TO RETAIN ALL WATER WITHIN THE PROPERTY. SEE CIVIL DRAWINGS FOR DETAILS AND LOCATION.
ALL ROOF DRAINAGE PIPING SHALL BE PVC WITH ACOUSTIC INSULATION, AS AN ALTERNATE PRICE CAST IRON PIPING FOR VERTICAL LEADERS

NOTE:
[illegible] LOCATION

Miami Dade County Department of Regulatory And Economic Resources
0000224848 - 8/4/2015 2:10:47 PM
P-2-07012015.PDF
Examiner | Date Time Stamp | Disp. | Date | Stamp Name
Wilfredo Urquiaga | 7/7/2015 1:24:00 PM | D | PLUM | Disapproved

PRAXIS ARCHITECTURE + DESIGN
JOSE L. SANCHEZ, AIA, LEED AP
278 NW 37TH ST
MIAMI, FLORIDA 33127
TEL: (305) 576-5772
FAX: (305) 576-5772
FL Lic: AR 0016966
FL Lic: AA 26000837
N.Y. Lic: 20959 - N.J. Lic: 13482

6.23.15

COPYRIGHT © 2014
ALL RIGHTS RESERVED.
THESE DRAWINGS AND DOCUMENTS ARE INSTRUMENTS OF SERVICE AND SHALL REMAIN THE PROPERTY OF PRAXIS ARCHITECTURE + DESIGN, WHETHER THE PROJECT FOR WHICH THEY ARE MADE IS EXECUTED OR NOT. THEY ARE NOT TO BE USED IN ANY MANNER ON OTHER PROJECTS OR EXTENSIONS TO THIS PROJECT EXCEPT BY AGREEMENT IN WRITING AND WITH THE APPROPRIATE COMPENSATION TO PRAXIS ARCHITECTURE + DESIGN. REPRODUCTIONS OF DOCUMENTS OTHER THAN THOSE REQUIRED TO CONSTRUCT OF PRAXIS ARCHITECTURE + DESIGN IS PROHIBITED. CONTRACTORS RESPONSIBLE FOR VERIFYING ALL SITE CONDITIONS PRIOR TO PROCEEDING WITH WORK.

Project: VUGAIT-TURNES RESIDENCE
RESIDENTIAL ADDITION
7506 SW 55TH AVENUE
MIAMI, FLORIDA 33143

Client: MR. VURGAIT & MS. TURNES

Drawing Title
PLUMBING PLAN

Revision	Date

Scale: As Shown
Date 09-24-14

Dwg: P-2

Permit Expeditors, LLC.
786.539.9008
PermitExpeditors@gmail.com