DOOR SCHEDULE

	DOOR						FRAME			DETAILS					
	No.	TYPE	WIDTH	HEIGHT	THK.	MAT	FINISH	ELEV.	MAT.	FINISH	HEAD	JAMB	THRESH	LABEL	HDWR	REMARKS
NOA# 07-1010.17	001	1	72"	6'-8"	1"	A/G	PAINT	1	HM	PAINT	1	1			LOCK	EXTERIOR DOOR
NOA# 07-1010.17	002	1	60"	6'-8"	1"	A/G	PAINT	1	HM	PAINT	1	1			LOCK	EXTERIOR DOOR
	003	1	30"	6'-8"	1"	WOOD	PAINT	1	HM	PAINT	1	1			LOCK	INTERIOR DOOR
	004	1	32"	6'-8"	3/4"	WOOD	PAINT	1	HM	PAINT	1	1			-	INTERIOR DOOR
	005	1	24"	6'-8"	3/4"	WOOD	PAINT	1	HM	PAINT	1	1			-	BI-FOLD DOOR
	006	1	30" (2)	6'-8"	3/4"	WOOD	PAINT	1	HM	PAINT	1	1			-	BI-FOLD DOOR
	007	1	36"	6'-8"	3/4"	WOOD	PAINT	1	HM	PAINT	1	1			LOCK	EXTERIOR DOOR
	008	-	-	-	-	-	-	-	-	-	-	-			-	-
	009	-	-	-	-	-	-	-	-	-	-	-			-	-
		-	-	-	-	-	-	-	-	-	-	-			-	-

NOTES:
1. REPAINT ALL ROOMS SHOWN.
2. PAINTING INCLUDE ADJACENT SURFACES TO 90° RETURN AND ENTIRE SURFACES WHEN A REPAIR OR PATCH IS MADE TO THE SURFACE.
3. MATCH EXISTING DOORS, DOOR HARDWARE AND FRAMES.

DOOR NOTES
1. ALL DOORS AND DOOR HARDWARE SHALL COMPLY WITH FLA. STA. 553 AND SECTION 413 FOR DOORS AND DOOR HARDWARE
2. GENERAL CONTRACTOR SHALL SUBMIT SHOP DRAWINGS FOR DOORS AND HARDWARE TO ARCHITECT ACCEPTANCE. GENERAL CONTRACTOR SHALL BUY-OUT
3. ALL DOOR HARDWARE SHALL BE SCHLAGE OR EQUAL. EACH DOOR TO BE EQUIPPED WITH THE HARDWARE AS NOTED. MANUFACTURERS NAME AND NUMBER TO ESTABLISH A QUALITY STANDARD AND FUNCTION.

ROOM FINISH SCHEDULE

ROOM	FLOOR: SEALED SMOOTH FINISH	FLOOR: CONCRETE	FLOOR: CARPET	FLOOR: VINYL COMPOSITION TILE	FLOOR: CERAMIC TILE	FLOOR: PORCELAIN TILE	FLOOR: RUBBER STAIR TREADS	BASE: VINYL BASE 4"	BASE: VINYL BASE 6"	BASE: CERAMIC TILE	BASE: PORCELAIN TILE	WALL: WOOD BASE 6"	WALL: GYPSUM BOARD	WALL: PAINT	WALL: CERAMIC TILE	CEILING: ACOUSTICAL PANELS	CEILING: TEXTURE COAT PAINT	CEILING: STUCCO	CEILING: ACOUSTICAL SPRAY-ON	CEILING: GYPSUM BOARD	CEILING: PAINT	CEILING: FIRE RATED GYPSUM BOARD ASSEMBLY	CEILING: SANITARY WIPEDOWN	CEILING: LAY-IN CEILING SYSTEM	CLASSIFICATION	REMARKS
BEDROOM					●							●	●	●						●	●					
BATHROOM					●					●				●	●					●	●					
LAUNDRY ROOM					●							●	●	●						●	●					

WINDOW SCHEDULE

MRK	SIZE	DESIGNATION	TYPE	MATERIAL	REMARKS
A	24" X 80"	NOA# 07-1010.17	FIXED WINDOW SIDELITE	ALUM./GLASS	SIDELITE
B	36"x 80"	NOA# 07-1010.17	FIXED WINDOW SIDELITE	ALUM./GLASS	SIDELITE
C	36" x 26"	NOA# 07-0719.01	SINGLE HUNG WINDOWS	ALUM./GLASS	
D	19 1/8" X 50 5/8"	NOA# 07-0719.01	SINGLE HUNG WINDOWS	ALUM./GLASS	
E	14" X 50 5/8"	NOA# 08-0926.11	SINGLE HUNG WINDOWS	ALUM./GLASS	EGRESS TYPE
F	22" X 38 3/8"	NOA# 07-0719.01	SINGLE HUNG WINDOWS	ALUM./GLASS	

WINDOW NOTES

1.- WINDOW SIZES SHOWN ARE NOMINAL (3040 INDICATES 3'-0" WIDE x 4'-0" HIGH) CONTRACTOR SHALL COORDINATE EXACT MASONRY OPENINGS.
2.- DIMENSIONS SHOWN ARE TO FACE OF CONCRETE MANSORY UNITS, FACE OF STUD, MASONRY OPENING OR ROUGH OPENING AT STUD WALLS
3.- CONTRACTOR SHALL VERIFY ALL DIMENSIONS DO NOT SCALE DRAWINGS
4.- SET TOP OF MEDICINE CABINET IN BATHROOMS AT 6'-2" ABOVE FIN. FLOOR
5.- ALL WOOD IN CONTACT WITH CONCRETE OR MASONRY SHALL BE PRESSURE TREATED
6.- ALL WORK SHALL CONFORM TO APPLICABLE CODES: F.B.C. , N.E.C.
7.- WHERE PARTITIONS, CEILINGS, ETC. ARE DESIGNATED AS FIRE RATED ON PLANS CONTRACTOR SHALL FOLLOW TESTED CONSTRUCTION PROCEDURES OR WHERE TESTED DATA IS NOT AVAILABLE CONTRACTOR SHALL OBTAIN PRIOR TO CONSTRUCTION , AN EQUIVALENT RATING FROM THE BUILDING OFFICIAL BASED ON REASONABLE INTERPOLATION OR INTERPRETATION OF RATING AS SET FORTH IN F.B.C. SEC. 3719 CALCULATED FIRE RESISTANCE AND/OR PERFOMANCE IN STANDARD TESTS

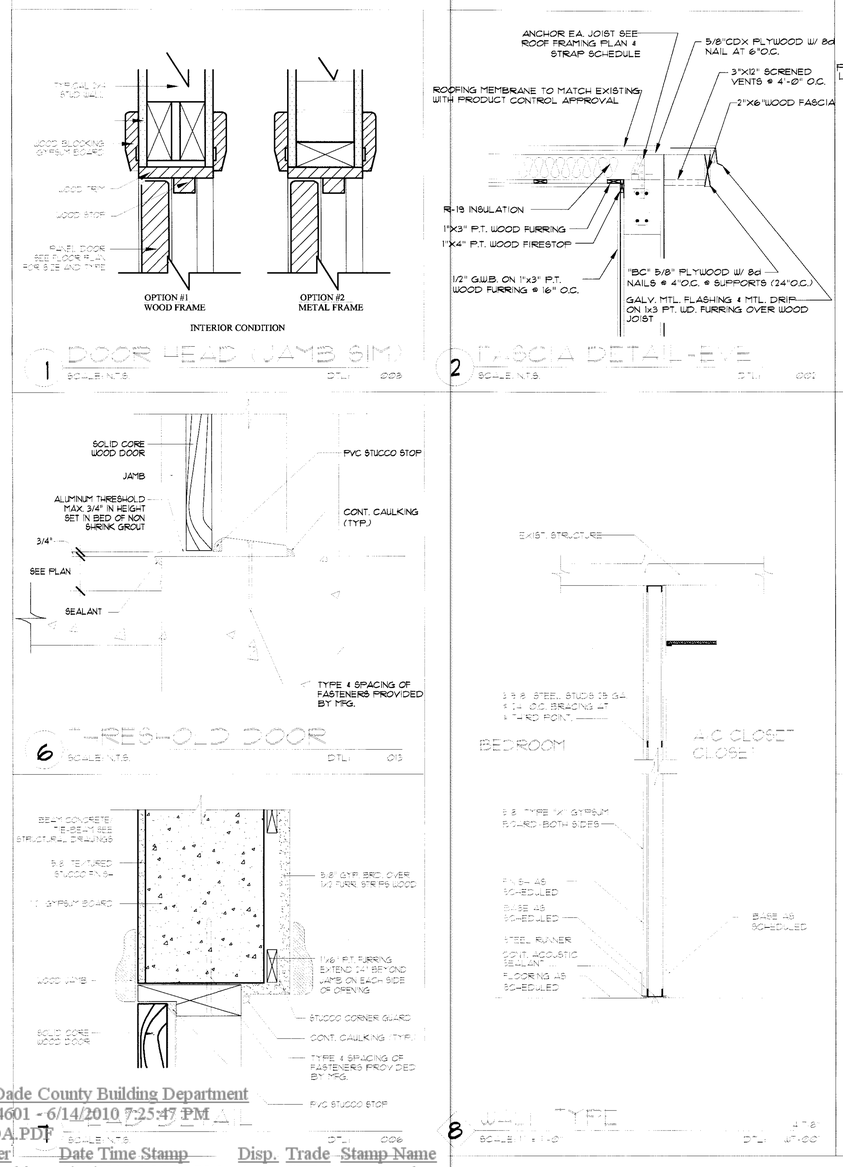

1 DOOR HEAD (JAMB SIM) SCALE: N.T.S. DTL: 003

2 FASCIA DETAIL-EVE SCALE: N.T.S. DTL: 001

3 WINDOW DETAIL-HEAD SCALE: N.T.S. DTL: 003

4 WINDOW DETAIL - JAMB SCALE: N.T.S. DTL: 001

5 WINDOW SILL DETAIL SCALE: N.T.S. DTL: 01

6 THRESHOLD DOOR SCALE: N.T.S. DTL: 015

7 DOOR JAMB DETAIL SCALE: N.T.S. DTL: 006

8 WALL TYPE SCALE: 1"=1'-0" DTL: 07-00

DOORS TYPES

9 COUNTERFLASHING DETAIL SCALE: N.T.S. DTL: 07

12 S.G.D.-HEAD SCALE: N.T.S. DTL: 006

10 S.G.D.-THRESHOLD SCALE: N.T.S. DTL: 010

11 WALL TYPE SCALE: 1"=1'-0" DTL: 07-00

Miami Dade County Building Department
0000254601 - 6/14/2010 7:25:47 PM
A-5 NOA.PDF
Examiner Date Time Stamp Disp. Trade Stamp Name
Carlos Labiste 6/14/2010 2:36:04 PM A STRU Approved

KEY-TECH DESIGN-BUILD GROUP
CONSULTING ENGINEERING
CERTIFICATE OF AUTHORIZATION # 8609
9960 SW 37TH TERRACE
MIAMI, FLORIDA
33165
TEL: (305) 259-7494

SEAL OF FLORIDA REGISTERED PROFESSIONAL ENGINEER

PROPOSED ADDITION & REMODELATION TO
MR. & MRS MEDEROS
7607 SW 102 PLACE
MIAMI, FLORIDA 33173

GENERAL NOTES AND DETAILS

PROJECT NO.: BCP-005 SUBJECT
DATE: 10-10-03
DRAWN BY: FM
CHECKED BY: CN

REVISIONS: # DATE
REV 1 08-06-04
REV 2 11-15-04
REV 3 06-03-05

SHEET A-5