MIAMI-DADE COUNTY
Delivering Excellence Every Day

Regulatory and Economic Resources
Herbert S. Saffir Permitting and Inspection Center
11805 S.W. 26th Street
Miami, FL 33175-2474
786-315-2100
miamidade.gov/permits

0000699123

CONTACT INFORMATION FOR PERMIT APPLICATION

Dear Applicant:

Please complete the following information. Your email address is required so you can be notified on the status of your plans.

First Name: (PRINT CLEARLY) Karina **Last Name**: (PRINT CLEARLY) Falcon

Cellular Number: 786-973-5337 Office/Home Number:

EMAIL Address: Karinafalcon80@gmail.com

Comments:

BBell 04/14/15

If you are submitting a municipal plan, please provide the municipal process number(s) and ensure the municipal application is in the office set of plans

REQUESTED REVIEWS

☐ ALL	☐ BLDG	☐ DERM	☐ ELEC	☐ ENRG	☐ FIRE
☐ HCAP	☐ LANDSCAPING	☐ MECH	☐ PLUM	☐ PWKS	☐ PWCC
☐ ROOF	☐ SIGN	☐ STRU	☒ ZNPR	☐ WASD	☐ PWIF

☐ PERMIT BY AFFIDAVIT CHECK ☐ SHORT TERM EVENT AFFIDAVIT CHECK ☐ OPTIONAL PLAN REVIEW
☐BLDG ☐ELEC ☐MECH ☐PLUM ☐STRU

-FOR OFFICE USE ONLY-

TO BE COMPLETED BY BUILDING AND OCCUPANCY REPRESENTATIVE OR PLANS PROCESSING SPECIALIST:

Application Date: 04/14/15 Clerk Name: Bell Arrival Time: 10:40

Process No(s): C2015092739

Miami Dade County Department of Regulatory And Economic Resources
0000699123 - 4/17/2015 9:13:40 AM
znpr rework c2015092739 04142015.pdf

Examiner	Date Time Stamp	Disp.	Trade	Stamp Name
Jose Hernandez Jr	4/17/2015 9:04:16 AM	V	ZONE	Hold Zoning
Jose Hernandez Jr	4/15/2015 12:54:10 PM	D	ZONE	Disapproved

☐ Re-Issue ☐ Plan Revision
☒ Rework ☐ Shop Drawing

123_01-117 2/15

This Site Plan depicts the existing condition of the property and is only valid to obtain Certificate of Use.

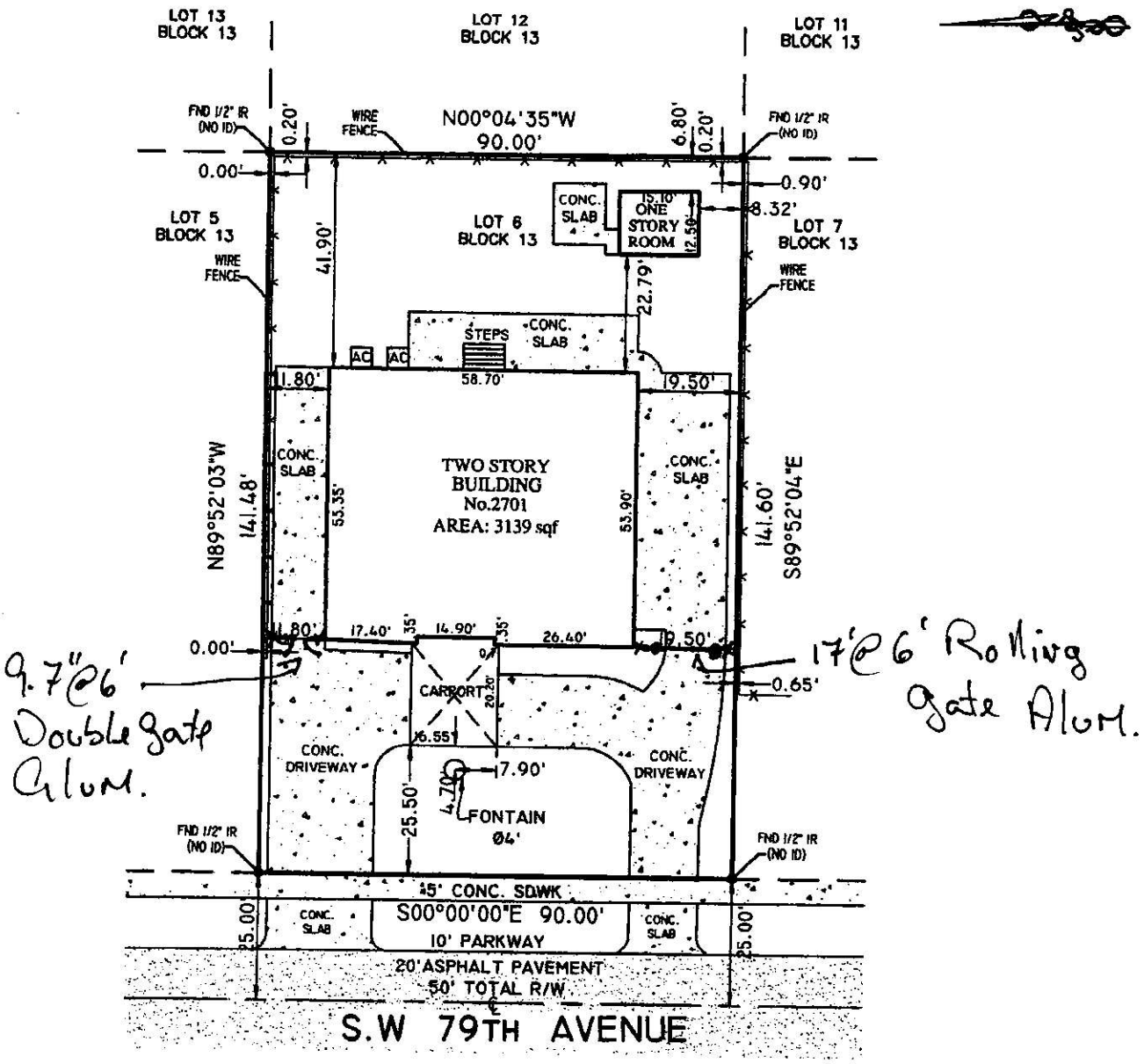

THIS IS NOT A BOUNDARY SURVEY

DATE:	SITE PLAN	ROBERTO BARREIRO LICENSE No 68383 STATE OF FLORIDA PROFESSIONAL ENGINEER	Digitally signed by ROBERTO BARREIRO,PE DN: cn=ROBERTO BARREIRO,PE, o, ou, email=RBARREIRO.PE@GMAIL.COM, c=US Date: 2014.10.28 12:21:08 -04'00'
REPORT	2701 S.W. 79th AVENUE, MIAMI FL. 33155		
SCALE: 1"=30'	Roberto Barreiro		
JOB No.:	Professional Engineer P.E. 68383		
FILE	STATE OF FLORIDA		
	16613 SW 66th St, Miami, FL 33193		
	PH:(305)606-4732 Email: info@allhomemeters.com		

ALL HOME METERS

Miami Dade County Department of Regulatory And Economic Resources
00006[illegible] 2701 S.W. 79th AVENUE, MIAMI
znpr network c2015092[illegible]
Examiner Date Time Stamp Disp. Trans. Stamp Name
Jose Hernandez Jr 4/1[illegible] V ZONE Pre-Zoning
Jose Hernandez Jr 4/15/2015 12:54:10 PM D ZONE Disapproved

Permit Records Section
Scanned by [illegible]
Date

X — Buyer