ELECTRICAL LEGEND:

SWITCH	PUSH-BUTTON
THREE-WAY SWITCH	TELEVISION ANTENNA
SWITCH W/ DIMMER	TELEPHONE JACK
DUPLEX RECEPTACLE	SMOKE DETECTOR W/ BATTERY BACKUP
POLED DUPLEX RECEPTACLE	DISCONNECT SWITCH
SINGLE RECEPTACLE	ELECTRIC PANEL
SPECIAL RECEPTACLE	ELECTRIC METER
CEILING MOUNTED FIXTURE	WEATHER PROOF
WALL MOUNTED FIXTURE	CEILING FAN/LIGHT (FUTURE BY OWNER)
RECESSED CEILING FIXTURE	DUPLEX RECEPTACLE GR. FAULTED INTERRUPTER
FLOODLIGHT	ALARM KEY PAD
EXHAUST FAN	HOSE BIB
CEILING MOUNTED FIXTURE	FLOOR SINGLE RECEPTACLE
W/ PULL CHAIN	
DOORBELL	
JUNTION BOX OUTLET	
FLUORESCENT FIXTURE	
4-PLEX RECEPTACLE	

NOTE:
ALL CIRCUITS INSTALLED IN BEDROOMS MUST SHOWN ARC-FAULT ON DEVICES INCLUDING SMOKE DETECTORS AND CLOSETS INSIDE BEDROOMS

NOTE:
SMOKE DETECTOR SHALL NOT BE CLOSER THAN 3' FROM AIR REGISTER & BATH DOOR AND 20' FROM COOKING APPLIANCES.

NOTE:
SMOKE DETECTOR SYSTEM TO BE INSTALLED IN ACCORDANCE W/ NFPA 72/99.

NOTE:
ALL CIRCUITS INSTALLED IN BEDROOMS, SMOKE DETECTOR & BEDROOM CLOSETS SHALL BE PROTECTED BY AN ARC-FAULT CIRCUIT INTERRUPTER

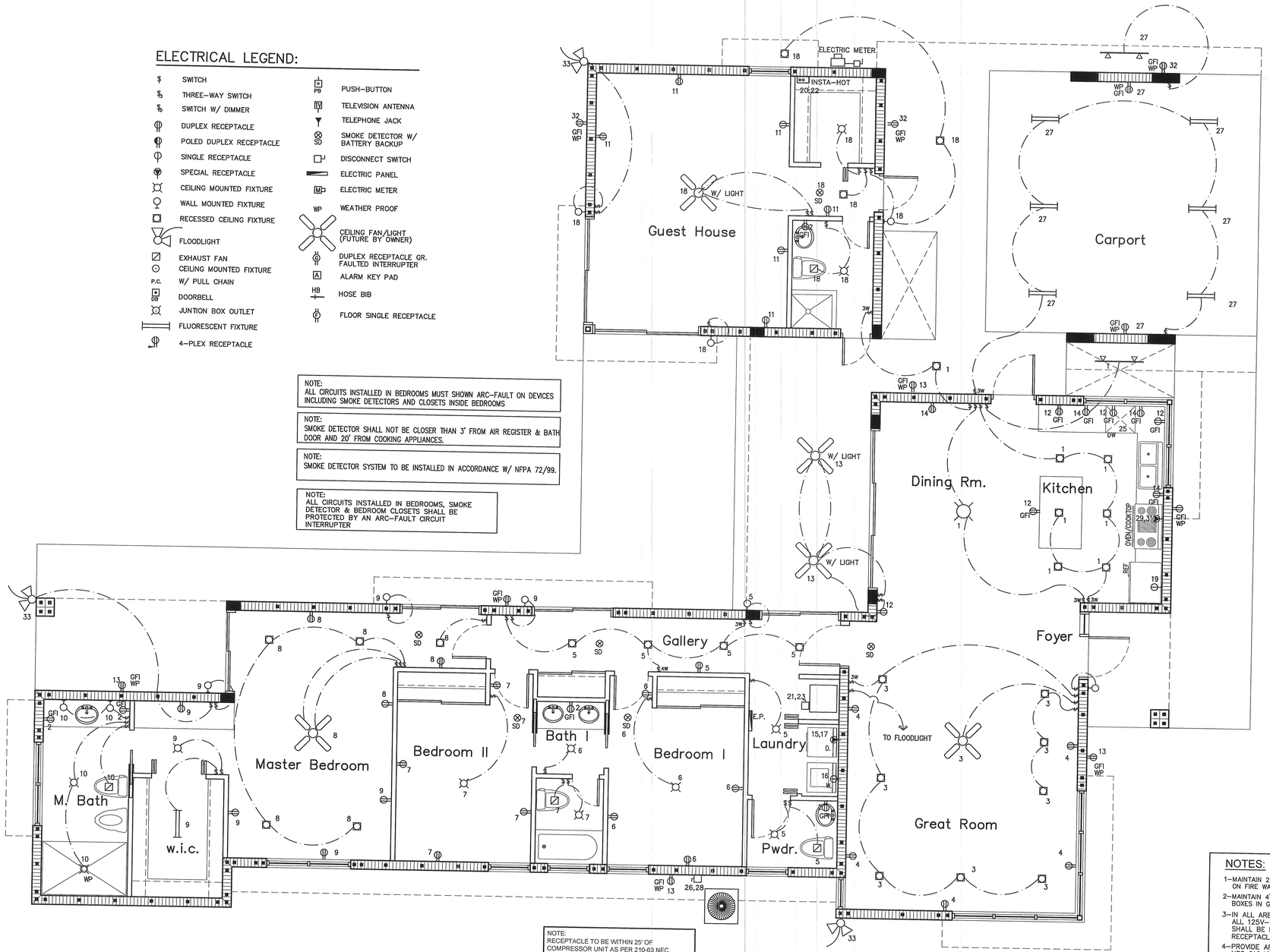

NOTE:
RECEPTACLE TO BE WITHIN 25' OF COMPRESSOR UNIT AS PER 210-63 NEC.

Electrical Plan

SCALE: 1/4" = 1'-0"

NOTES:

1-MAINTAIN 2 FT. CLEAR HORIZONTALLY ON FIRE WALLS.

2-MAINTAIN 4\ FT. CLEARANCE BETWEEN BOXES IN GARAGE CEILING.

3-IN ALL AREAS SPECIFIED IN 210-52 ALL 125V-15A AND 20A RECEPTACLES SHALL BE LISTED TAMPER-RESISTANCE RECEPTACLES.

4-PROVIDE ARC-FAULT PROTECTION PER NEC 210.12(B) .SEE PANEL SCHEDULES.

5-EGRESS STAIRS ILLUMINATION SHALL COMPLY WITH FLORIDA BUILDING CODE RES 313.2 0615,0760,0736 MIN. 1FC INSIDE AND OUTSIDE

6-LIGHTING WILL COMPLY W/FBC E 404.1 NEC 210.12(B) 75% LAMPS TO BE ENG EFF.

Miami Dade County Department of Regulatory And Economic Resources - Job Copy
0001132092 - 2/13/2017 9:45:48 AM
E-1-03082016.PDF

Examiner	Date Time Stamp	Disp.	Trade	Stamp Name
Victor Lombardi	8/9/2016 11:53:08 AM	P	ELEC	Approved As Noted
Victor Lombardi	9/16/2016 12:19:52 PM	V	ELEC	Void

Juan A. Rodriguez-Jomolca - RA
ARCHITECTS, PLANNERS & INTERIOR DESIGNERS
625 SW 82 AVE, MIAMI, FLORIDA, 33144
email: Rodriguezjomolca@comcast.net
tel: (786)486-9099
fax: (305)261-7288
ARCH.REG.#: 6691

NEW 1-STY RESIDENCE FOR:

EHLERS DEVELOPERS, LLC

14490 NE 2nd COURT
MIAMI, FL.

LICENSED JUAN A. RODRIGUEZ-JOMOLCA STATE OF FLORIDA
Juan A. Rodriguez Jomolca
RA 6691

REVISIONS :
1.-
2.-
3.-
4.-
5.-
6.-

DATE : AUGUST 2016
SCALE: AS SHOWN
DRAWN: CC
DESIGN BY: JR
JOB NO: EHL 2016

E-1