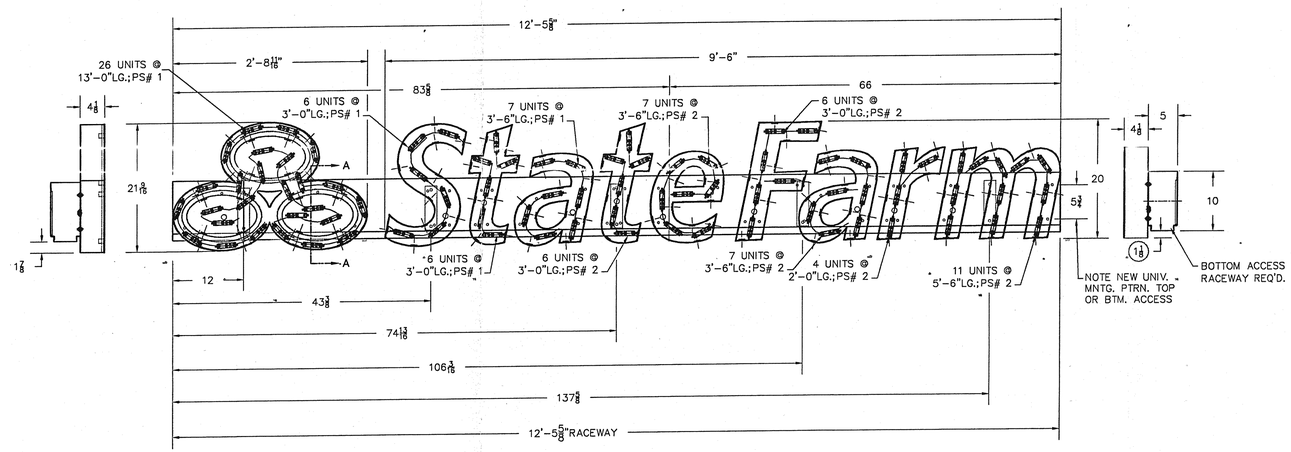

ELEVATION
SCALE: 1"= 1'-0"

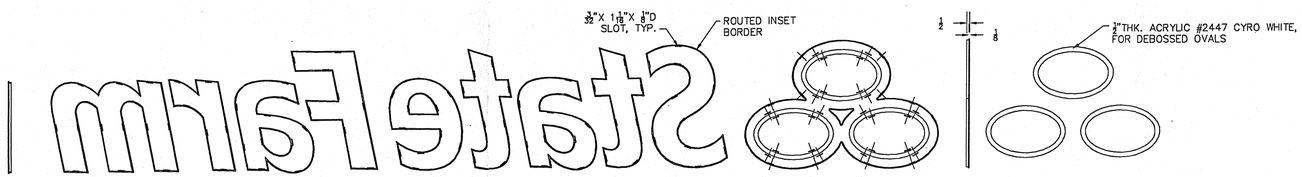

REAR VIEW / LETTER FACES
1/2"THICK, WHITE #2447 CYRO ACRYLIC

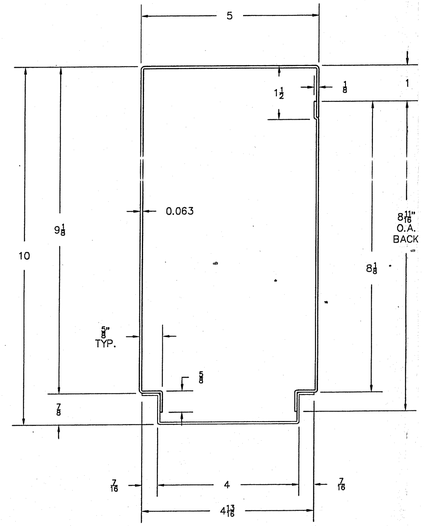

RACEWAY DETAIL
.063 ALUM., 2-PC. CONSTR.

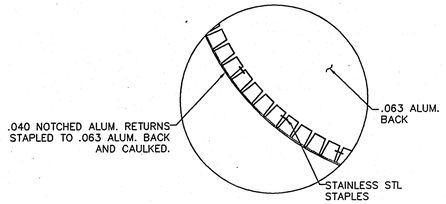

NOTCHED RETURN DETAIL
PARTIAL REAR ELEVATION

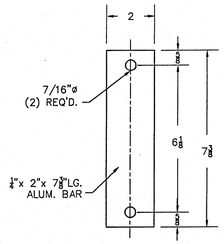

RACEWAY MNTG. STRAP (CONCEALED MNTG.)

WELDED INTERNALLY

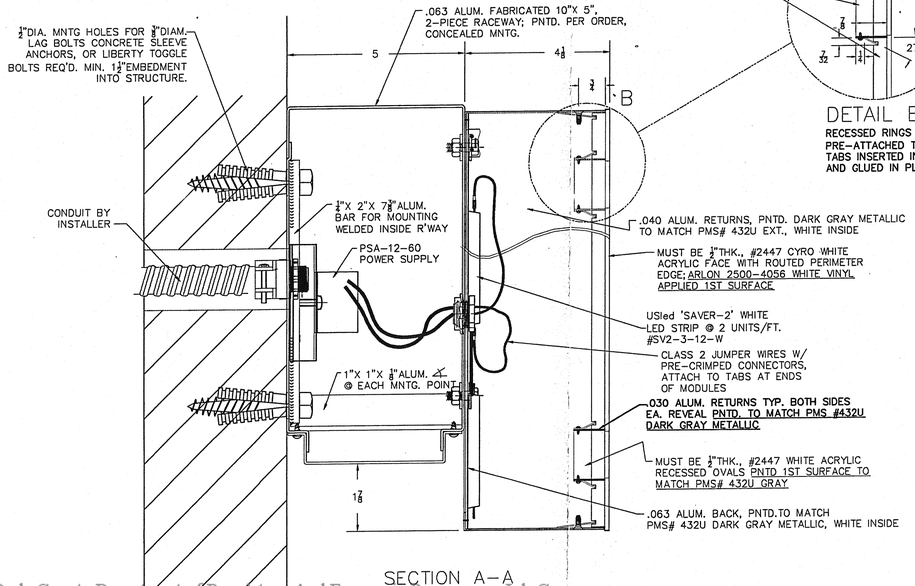

SECTION A-A
TRI-OVAL LOGO FACE DETAIL

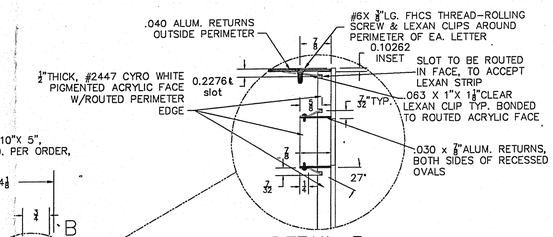

DETAIL B

RECESSED RINGS AND .030 RETURNS PRE-ATTACHED TO (PRE BENT) GLUE TABS INSERTED INTO POCKETS IN FACE AND GLUED IN PLACE.

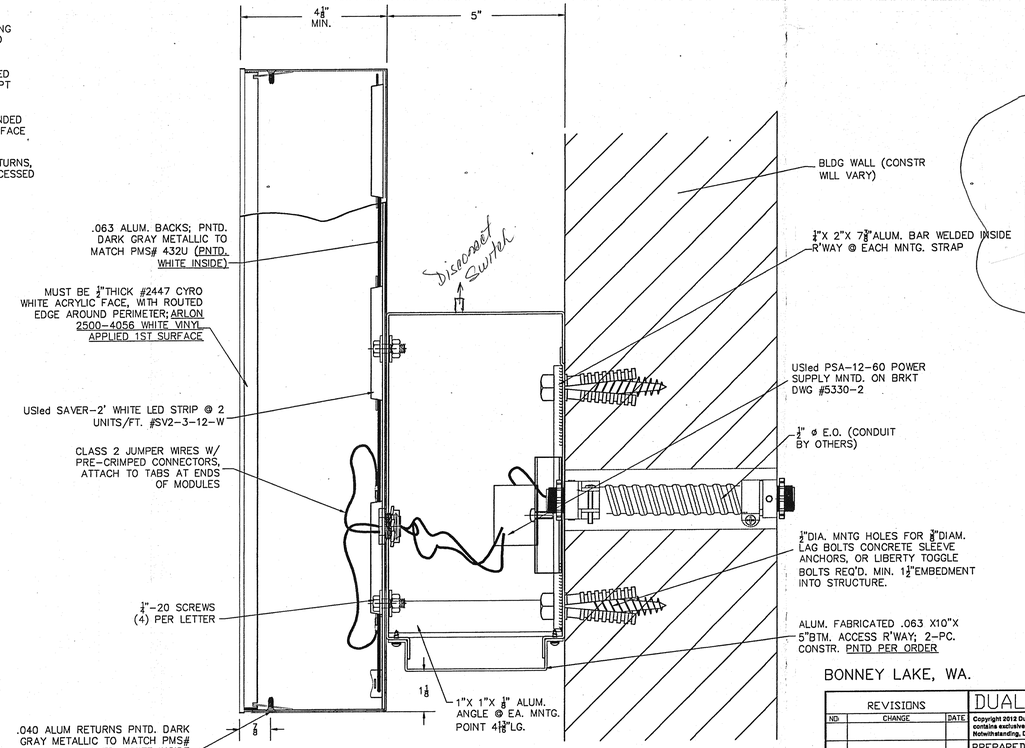

TYP. LETTER SECTION

ELECTRICAL SHEET

ALL DATA REPRODUCED AS PER NEC 2008 ART: 600.6 FBC;
ALL MATERIAL AND FASTENERS MEET 3004.4;
ALL ELECTRIC SIGNS ARE CONTROLLED THROUGH A TIMECLOCK ON BRANCH CIRCUIT RATED 20 AMP;
ALL ELECTRICAL COMPONENTS ARE UL LISTED. SIGN GROUNDED ACCORDING TO NEC 250.

TOTAL CONNECTION LOAD: (.63) AMPS, (66) USled RIGHT LIGHT RED LED (3-UP) MODULES; (2) MODULES / 6 LEDS PER FT. PRIMARY #12 THWN WIRE FOR PRIMARY;

ELECTRICAL REQUIRED

PSA-12-60 POWER SUPPLY #1
45 UNITS @ 22'-6"LG.
AMPS: .63
WATTS: 29.7
U.L.: STANDARD

PSA-12-60 POWER SUPPLY #2
41 UNITS @ 20'-6"LG.
AMPS: .63
WATTS: 27.06
U.L.: STANDARD

PSA-12-60 POWER SUPPLY
MIN.-8'/MAX.-45'; THIS LED TYPE

TOTAL ELECTRICAL REQ'D.

PSA-12-60 POWER SUPPLIES (2)
86 UNITS @ 43'-0"LG.
AMPS: 1.26
WATTS: 56.76
U.L.: STANDARD

2012 LOGO W/TRI-OVAL

BONNEY LAKE, WA.

REVISIONS			DUALITE, INC.- WILLIAMSBURG, OH.
NO	CHANGE	DATE	Copyright 2012 Dualite Sales & Service, Inc. - All Rights Reserved - This drawing was created by Dualite Sales & Service, Inc. and contains exclusive design and manufacturing elements executed by Dualite and may not be reproduced without Dualite's consent. Notwithstanding, Dualite claims no intellectual property rights to the individual logos that appears in this document.
			PREPARED FOR: SHOP USE ONLY
			MODEL: STATE FARM 21 9/16"X 32 5/8"TRI-OVAL, 20"INDIV. USled SAVER2 WHITE LED ILLUM. LTRS. ON BTM. ACCESS R'WAY
			SCALE: 1"= 1'-0" / CHECKED BY: 12/10/12
			DATE: 12/10/12 / DRAWN BY: MTH
			SHEET NO: 254F5 / DRAWING NO: 4072

Miami Dade County Department of Regulatory And Economic Resources - Job Copy
0000716780 - 4/17/2013 12:33:16 PM
SHEET 1-04052013.PDF

Examiner	Date Time Stamp	Disp.	Trade	Stamp Name
Steven Gilbert	4/9/2013 10:24:45 AM	A	ELEC	Approved