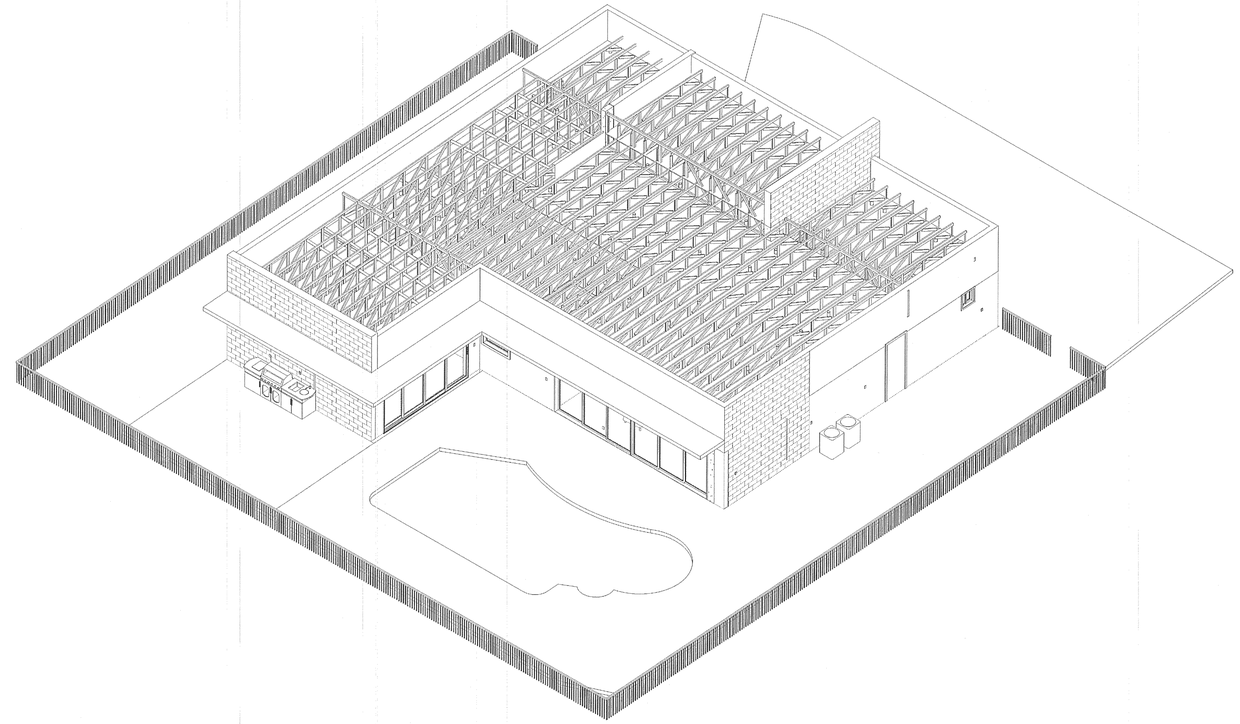

1 AXONOMETRIC VIEW

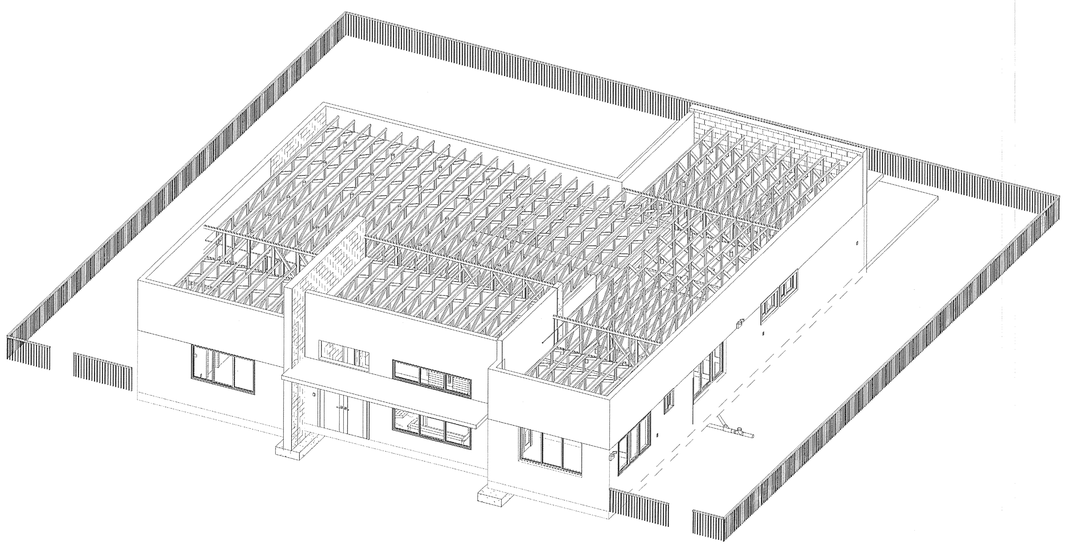

2 AXONOMETRIC VIEW 2

Miami Dade County Department of Regulatory And Economic Resources - Job Copy
0001164365 - 06/20/2016 10:49:13 AM
A306-05182016.PDF
Examiner Date Time Stamp Disp. Trade Stamp Name
Fredy Tain 6/16/2016 4:59:18 PM R STRU Reference Only

JJ ARCHITECTURAL GROUP
3500 NW BOCA RATON BLVD SUITE 624
BOCA RATON - FLORIDA - 33431
P-561.288.3956
F-561.288.3959

AA26002386

JOSE FUJARAMILLO AIA
ARCHITECT
AR 91804

INTERIOR RENOVATION FOR:
HAMAMI RESIDENCE
1935 NE 204 TERRACE
Miami – Florida 33179

No.	Description	Date

3D VIEW 1

Project number	DADON RESIDENCE
Date	10.12.2015
Drawn by	Author
Checked by	Checker

A306

Scale

5/16/2016 12:13:24 PM