

MIAMI-DADE COUNTY
DEPARTMENT OF REGULATORY AND ECONOMIC RESOURCES (RER)
MUNICIPAL PERMIT ISSUANCE CYCLE TIME FOR COMMERCIAL CONSTRUCTION (All Properties)
PAPER PLANS
FY 2012-2013

	OCT	Percentage	NOV	Percentage	DEC	Percentage	JAN	Percentage	FEB	Percentage	MAR	Percentage	APR	Percentage	MAY	Percentage	JUN	Percentage	JUL	Percentage	AUG	Percentage	SEPT	Percentage	FY TOTAL	Percentage
Municipal Permits Issued	350		378		254		277		330		344		377		393		321		362		334		347		4,067	
Average Time from Application Acceptance to Permit Issuance	43	100%	37	100%	45	100%	49	100%	44	100%	43	100%	54	100%	38	100%	51	100%	38	100%	41	100%	47	100%	44	100%
Average Time plans were with customers or in other review areas *	32	73%	25	68%	32	72%	35	71%	32	71%	29	68%	41	75%	25	67%	39	76%	26	69%	29	70%	34	72%	31	71%
Average Processing Time **	12	27%	12	32%	13	28%	14	29%	13	29%	14	32%	13	25%	12	33%	12	24%	12	31%	12	30%	13	28%	13	29%
Average Time in DERM	6		5		6		5		5		6		7		7		6		5		5		6		6	
Average Time in WASD	9		7		9		9		5		8		7		7		8		8		10		9		8	
Average Time in FIRE	5		7		6		8		8		7		7		6		7		6		6		6		7	
Average Travel/Building Time	3		3		3		3		3		3		3		3		2		3		3		4		3	
Maximum Permit Issuance Cycle Time (days)	1187		782		1320		1188		693		729		1880		711		1829		875		625		766			
Minimum Permit Issuance Cycle Time (days)	2		1		1		1		1		1		1		1		1		2		1		2			

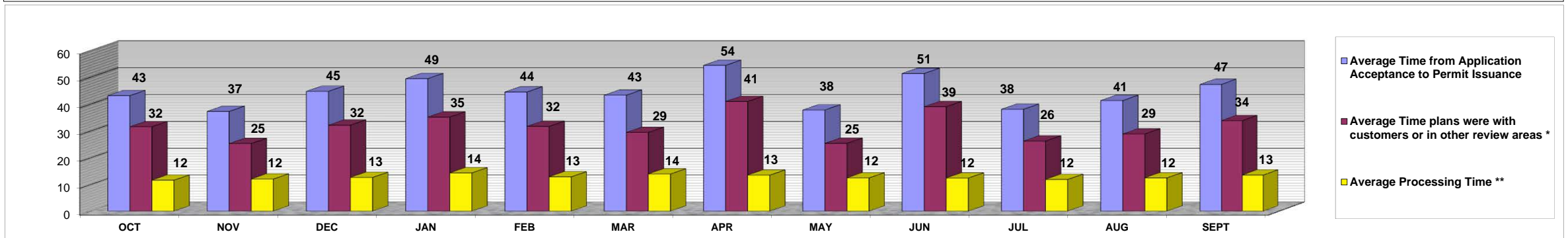
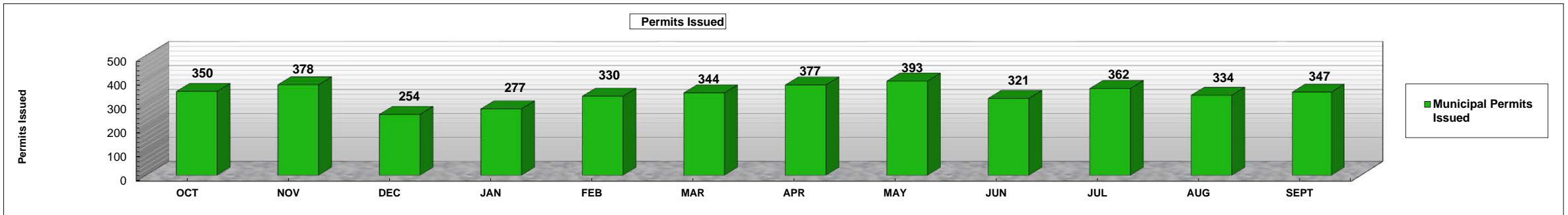

** Average Processing Time Includes processing time in DERM, Fire, WASD as well as travel time.
 Should be noted that municipals permits may have a single or multiple reviews. Therefore, the total average processing time will not equal the sum of the average review in each discipline