

MIAMI-DADE COUNTY
DEPARTMENT OF REGULATORY AND ECONOMIC RESOURCES (RER)
PERMIT ISSUANCE CYCLE TIME FOR COMMERCIAL CONSTRUCTION (ALL PROPERTIES)
PAPER PLANS
From OCTOBER 2014 To SEPTEMBER 2015

	OCT	NOV	DEC	JAN	FEB	MAR	APR	MAY	JUN	JUL	AUG	SEPT	FY Summary
Permits Issued	26	45	13	66	70	30	35	38	30	35	27	18	433
Ave. Time from Application Acceptance to Permit Issuance	135	244	98	267	357	273	249	197	303	202	164	204	224
Percentage - Average Time from Application Acceptance to Permit Issuance	100	100	100	100	100	100	100	100	100	100	100	100	100
Ave. Time plans were with customers or in other review areas*	82	157	51	109	253	212	172	91	211	89	83	123	136
Percentage - Average Time plans were with customers or in other review areas*	61	64	52	41	71	78	69	46	70	44	51	60	59
Average Processing Time**	53	87	47	158	104	61	78	106	91	112	80	82	88
Percentage - Average Processing Time**	39	36	48	59	29	22	31	54	30	56	49	40	41
Average Time in DERM	8	19	9	21	15	12	12	11	14	14	11	13	13
Average Time in ZONING	3	6	1	13	5	3	7	4	4	5	4	4	5
Average Time in WASD	5	6	5	12	10	4	9	8	9	11	7	7	8
Average Time in PUBLIC WORKS	4	10	15	17	13	10	12	9	9	17	12	10	11
Average Time in FIRE	5	22	7	11	13	8	7	6	8	6	7	8	9
Average Time in RER TRADES***	28	24	9	84	49	24	32	68	47	59	40	39	42
Maximum Permit Issuance Cycle Time (days)	837	864	251	561	1,063	2,868	795	603	944	714	592	1,080	
Minimum Permit Issuance Cycle Time (days)	55	59	10	10	19	8	30	15	50	58	28	69	

**Average Processing Time includes processing time in DERM, Zoning, RER Trades, Fire, Public Works, WASD as well as travel time.

***RER Trades = MECH, PLUM, ELEC, BLDG.

* This includes the time plans are out of the system with the customer or in other review areas such as Impact Fees or Florida Department of Health.

MIAMI-DADE COUNTY
DEPARTMENT OF REGULATORY AND ECONOMIC RESOURCES (RER)
PERMIT ISSUANCE CYCLE TIME FOR COMMERCIAL CONSTRUCTION (ALL PROPERTIES)
PAPER PLANS
From OCTOBER 2014 To SEPTEMBER 2015

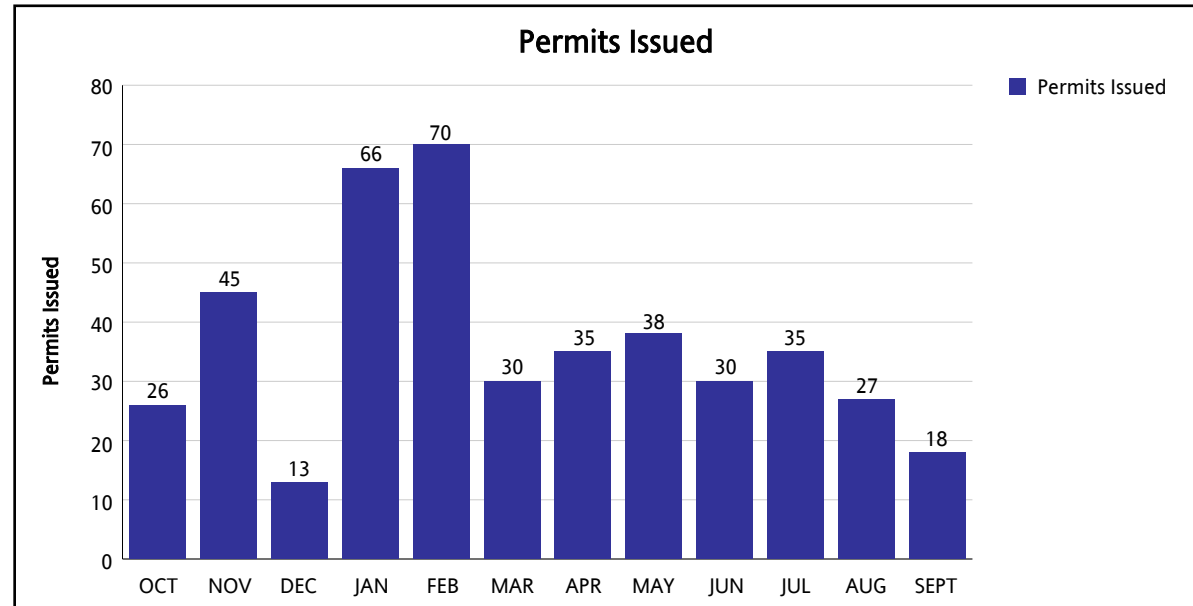

**Average Processing Time includes processing time in DERM, Zoning, RER Trades, Fire, Public Works, WASD as well as travel time.

***RER Trades = MECH, PLUM, ELEC, BLDG.

* This includes the time plans are out of the system with the customer or in other review areas such as Impact Fees or Florida Department of Health.

MIAMI-DADE COUNTY
DEPARTMENT OF REGULATORY AND ECONOMIC RESOURCES (RER)
PERMIT ISSUANCE CYCLE TIME FOR COMMERCIAL CONSTRUCTION (ALL PROPERTIES)
PAPER PLANS
 From OCTOBER 2014 To SEPTEMBER 2015

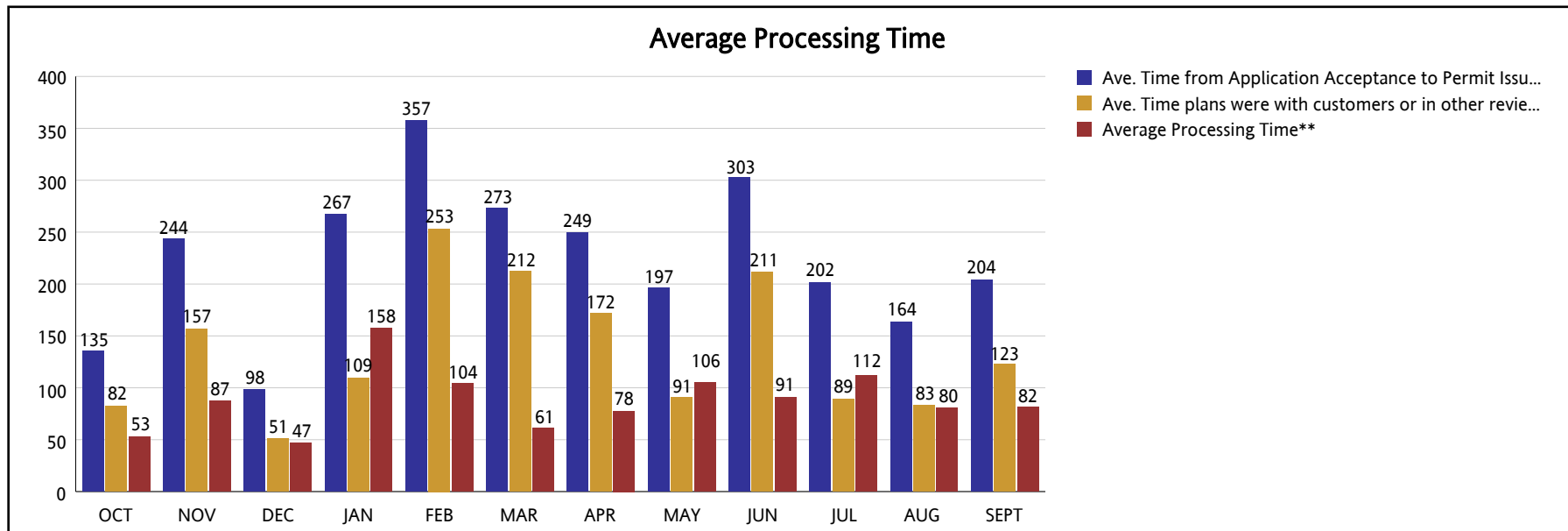

*Average Processing Time includes processing time in DERM, Zoning, RER Trades, Fire, Public Works, WASD as well as travel time.

***RER Trades = MECH, PLUM, ELEC, BLDG.

* This includes the time plans are out of the system with the customer or in other review areas such as Impact Fees or Florida Department of Health.