

MIAMI-DADE COUNTY
DEPARTMENT OF REGULATORY AND ECONOMIC RESOURCES (RER)
MUNICIPAL PERMIT ISSUANCE CYCLE TIME FOR COMMERCIAL CONSTRUCTION (ALL PROPERTIES)
PAPER PLANS
From OCTOBER 2015 To SEPTEMBER 2016

	OCT	NOV	DEC	JAN	FEB	MAR	APR	MAY	JUN	JUL	AUG	SEPT		FY Total
Municipal Permits Issued	497	428	432	399	428	494	539	499	540	441	558	456	Municipal Permits Issued	5,711
Average Time from Application Acceptance to Permit Issuance	48	55	49	57	55	51	44	57	56	50	54	47	Average Time from Application Acceptance to Permit Issuance	52
Percentage - Average Time from Application Acceptance to Permit Issuance	100	100	100	100	100	100	100	100	100	100	100	100	Percentage - Average Time from Application Acceptance to Permit Issuance	100%
Average Time plans were with customers or in other review areas*	26	31	24	32	30	26	21	33	31	23	28	23	Average Time plans were with customers or in other review areas*	27
Percentage - Average Time plans were with customers or in other review areas*	54	56	48	57	54	51	49	58	55	46	52	49	Percentage - Average Time plans were with customers or in other review areas*	53%
Average Processing Time**	22	24	26	24	26	25	22	24	25	27	26	24	Average Processing Time**	25
Percentage - Average Processing Time**	46	44	52	43	46	49	51	42	45	54	48	51	Percentage - Average Processing Time**	47%
Average Time in DERM	13	14	8	8	7	7	8	7	8	7	7	7	Average Time in DERM	8
Average Time in WASD	13	11	8	6	8	6	7	7	7	6	7	7	Average Time in WASD	8
Average Time in FIRE	13	13	9	9	8	7	7	7	8	8	9	8	Average Time in FIRE	9
Average Travel/Building Time	7	7	16	14	16	17	13	15	15	18	17	16	Average Travel/Building Time	14
Maximum Permit Issuance Cycle Time (days)	1,231	516	435	899	532	627	593	1,211	995	961	1,218	585		
Minimum Permit Issuance Cycle Time (days)	1	2	1	1	1	1	1	1	1	1	1	1		

**Average Processing Time includes processing time in DERM, Zoning, RER Trades, Fire, Public Works, WASD as well as travel time.

***RER Trades = MECH, PLUM, ELEC, BLDG.

* This includes the time plans are out of the system with the customer or in other review areas such as Impact Fees or Florida Department of Health.

MIAMI-DADE COUNTY
DEPARTMENT OF REGULATORY AND ECONOMIC RESOURCES (RER)
MUNICIPAL PERMIT ISSUANCE CYCLE TIME FOR COMMERCIAL CONSTRUCTION (ALL PROPERTIES)
PAPER PLANS
From OCTOBER 2015 To SEPTEMBER 2016

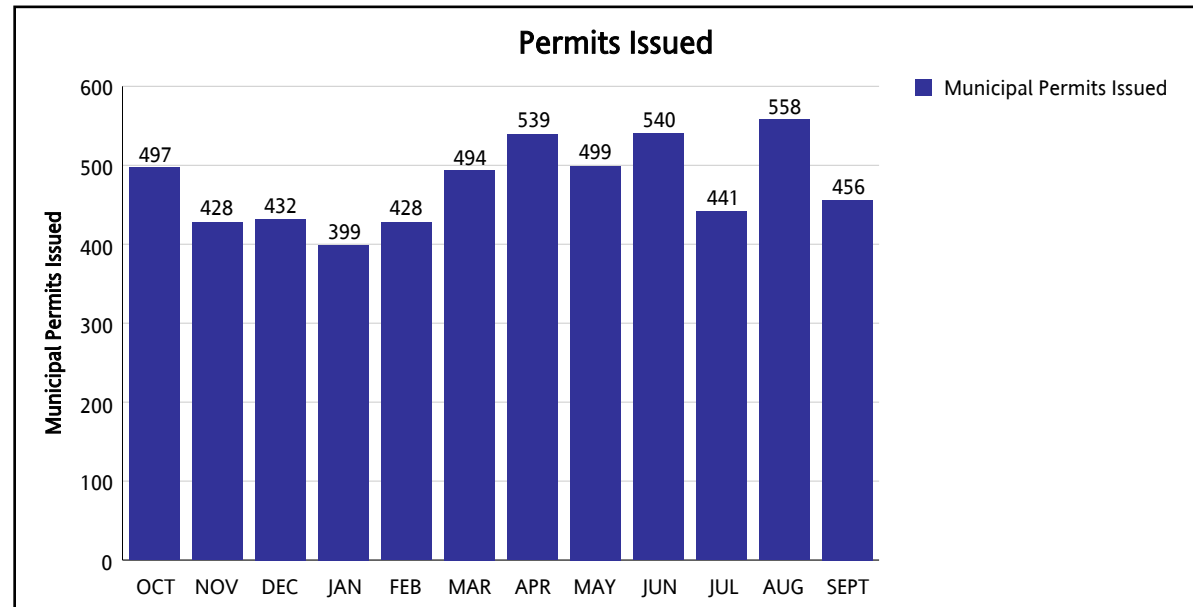

** Average Processing Time includes processing time in DERM, Zoning, RER Trades, Fire, Public Works, WASD as well as travel time.

***RER Trades = MECH, PLUM, ELEC, BLDG.

* This includes the time plans are out of the system with the customer or in other review areas such as Impact Fees or Florida Department of Health.

MIAMI-DADE COUNTY
DEPARTMENT OF REGULATORY AND ECONOMIC RESOURCES (RER)
MUNICIPAL PERMIT ISSUANCE CYCLE TIME FOR COMMERCIAL CONSTRUCTION (ALL PROPERTIES)
PAPER PLANS
From OCTOBER 2015 To SEPTEMBER 2016

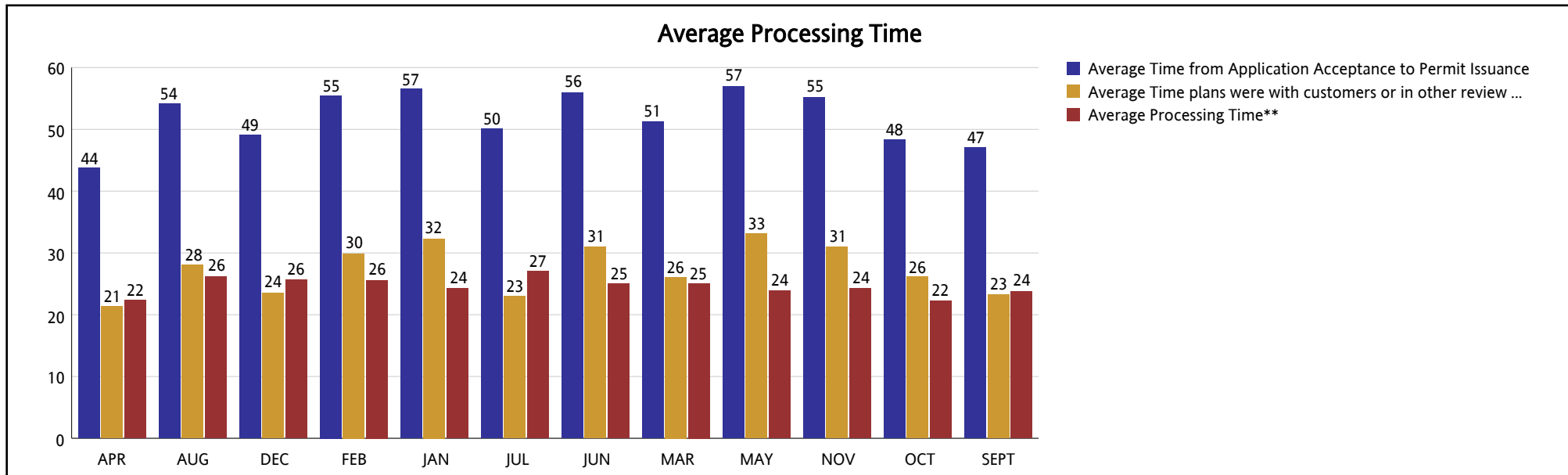

** Average Processing Time includes processing time in DERM, Zoning, RER Trades, Fire, Public Works, WASD as well as travel time.

***RER Trades = MECH, PLUM, ELEC, BLDG.

* This includes the time plans are out of the system with the customer or in other review areas such as Impact Fees or Florida Department of Health.