

MIAMI-DADE COUNTY
DEPARTMENT OF REGULATORY AND ECONOMIC RESOURCES (RER)
PERMIT ISSUANCE CYCLE TIME FOR COMMERCIAL CONSTRUCTION (ALL PROPERTIES)
PAPER PLANS
From OCTOBER 2015 To SEPTEMBER 2016

	OCT	NOV	DEC	JAN	FEB	MAR	APR	MAY	JUN	JUL	AUG	SEPT	FY Total	
Permits Issued	23	25	15	21	28	24	17	22	28	8	28	26	Permits Issued	265
Ave. Time from Application Acceptance to Permit Issuance	193	315	130	213	243	200	115	225	227	185	191	296	Ave. Time from Application Acceptance to Permit Issuance	219
Percentage - Average Time from Application Acceptance to Permit Issuance	100	100	100	100	100	100	100	100	100	100	100	100	Percentage - Average Time from Application Acceptance to Permit Issuance	100
Ave. Time plans were with customers or in other review areas*	111	223	75	135	165	96	51	136	148	92	107	200	Ave. Time plans were with customers or in other review areas*	136
Percentage - Average Time plans were with customers or in other review areas*	58	71	57	63	68	48	45	60	65	50	56	68	Percentage - Average Time plans were with customers or in other review areas*	62
Average Processing Time**	81	92	55	78	78	105	63	89	79	93	84	96	Average Processing Time**	84
Percentage - Average Processing Time**	42	29	43	37	32	52	55	40	35	50	44	32	Percentage - Average Processing Time**	38
Average Time in DERM	13	11	9	12	11	13	12	12	10	14	12	10	Average Time in DERM	11
Average Time in ZONING	7	5	3	4	4	4	4	5	6	5	6	5	Average Time in ZONING	5
Average Time in WASD	6	12	5	6	8	6	6	7	8	7	7	6	Average Time in WASD	7
Average Time in PUBLIC WORKS	10	14	7	9	5	6	2	4	5	4	4	6	Average Time in PUBLIC WORKS	6
Average Time in FIRE	12	10	4	7	11	10	7	7	7	18	10	10	Average Time in FIRE	9
Average Time in RER TRADES***	34	41	28	39	40	66	33	53	42	45	45	59	Average Time in RER TRADES***	44
Maximum Permit Issuance Cycle Time (days)	468	784	249	480	813	563	294	1,155	888	364	495	1,190		
Minimum Permit Issuance Cycle Time (days)	49	29	39	61	31	38	38	36	19	65	35	40		

**Average Processing Time includes processing time in DERM, Zoning, RER Trades, Fire, Public Works, WASD as well as travel time.

***RER Trades = MECH, PLUM, ELEC, BLDG.

* This includes the time plans are out of the system with the customer or in other review areas such as Impact Fees or Florida Department of Health.

MIAMI-DADE COUNTY
DEPARTMENT OF REGULATORY AND ECONOMIC RESOURCES (RER)
PERMIT ISSUANCE CYCLE TIME FOR COMMERCIAL CONSTRUCTION (ALL PROPERTIES)
PAPER PLANS
From OCTOBER 2015 To SEPTEMBER 2016

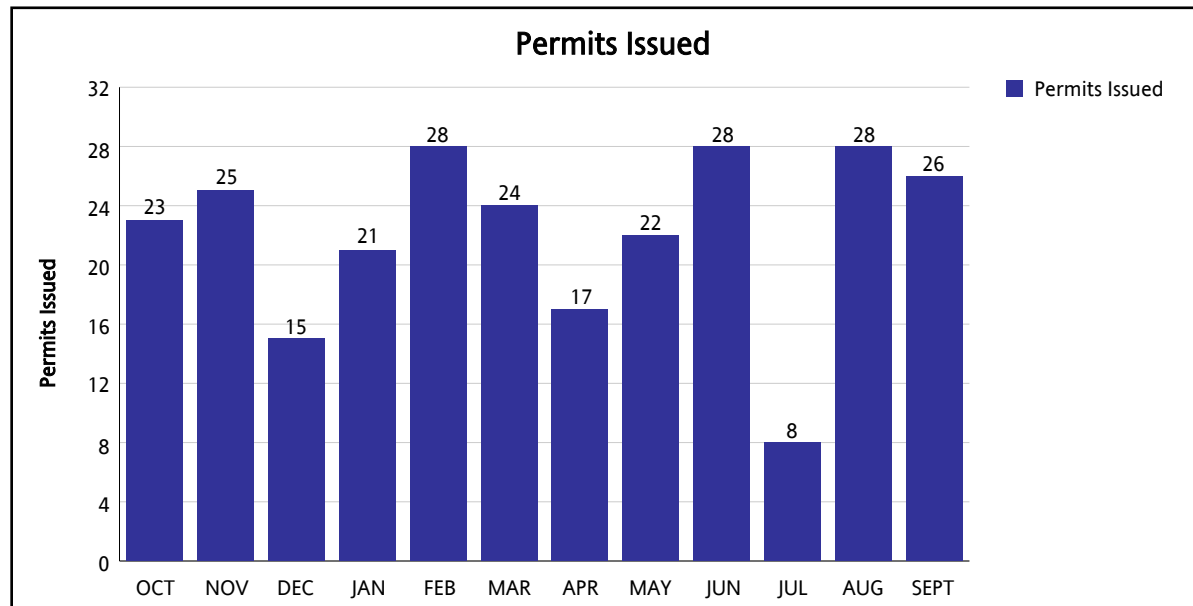

**Average Processing Time includes processing time in DERM, Zoning, RER Trades, Fire, Public Works, WASD as well as travel time.

***RER Trades = MECH, PLUM, ELEC, BLDG.

* This includes the time plans are out of the system with the customer or in other review areas such as Impact Fees or Florida Department of Health.

MIAMI-DADE COUNTY
DEPARTMENT OF REGULATORY AND ECONOMIC RESOURCES (RER)
PERMIT ISSUANCE CYCLE TIME FOR COMMERCIAL CONSTRUCTION (ALL PROPERTIES)
PAPER PLANS
 From OCTOBER 2015 To SEPTEMBER 2016

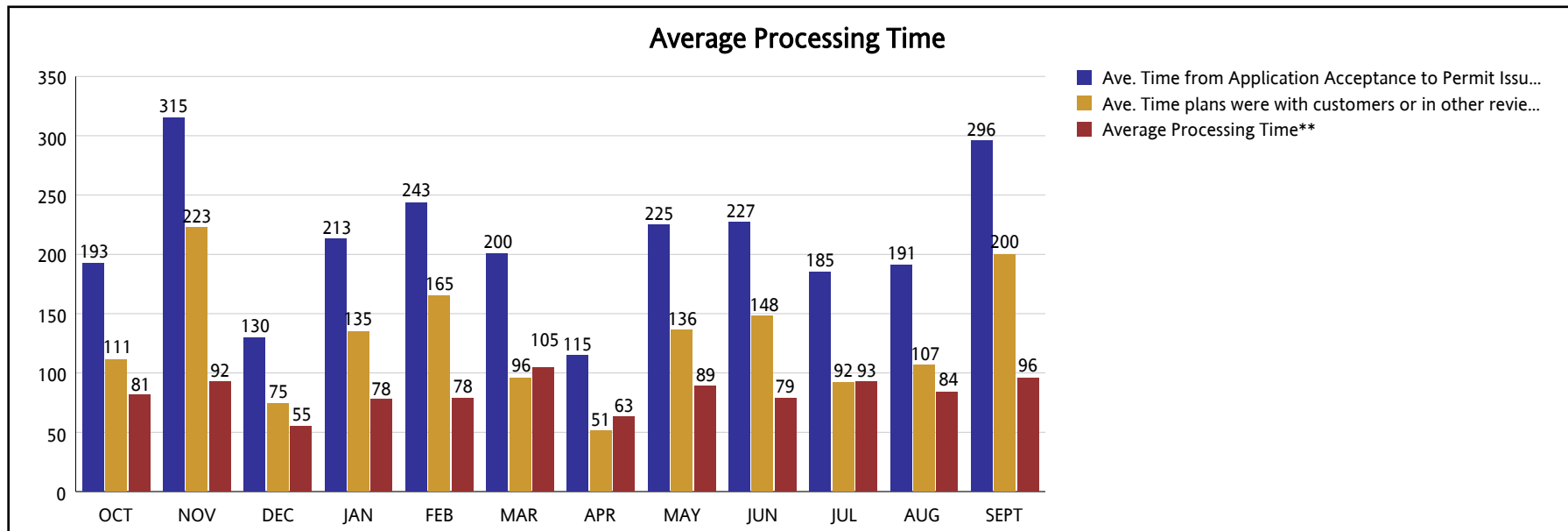

*Average Processing Time includes processing time in DERM, Zoning, RER Trades, Fire, Public Works, WASD as well as travel time.

***RER Trades = MECH, PLUM, ELEC, BLDG.

* This includes the time plans are out of the system with the customer or in other review areas such as Impact Fees or Florida Department of Health.