

MIAMI-DADE COUNTY
DEPARTMENT OF REGULATORY AND ECONOMIC RESOURCES (RER)
Inspections Rejection Rate
Business Plan
FY: 2016/2017
From OCTOBER 1st, 2016 To SEPTEMBER 30th, 2017

TRADE	OCT							NOV							DEC						
	*Total	Approved	Carryovers & Bad Weather	***Invalid Inspection Request	Insp. Cancelled	Rejected	% Rejection	*Total	Approved	Carryovers & Bad Weather	***Invalid Inspection Request	Insp. Cancelled	Rejected	% Rejection	*Total	Approved	Carryovers & Bad Weather	***Invalid Inspection Request	Insp. Cancelled	Rejected	% Rejection
BOILER	145	123	12	0	0	22	15.2	191	150	8	0	0	41	21.5							
BUILDING	4,481	4,024	175	213	526	457	10.2	5,217	4,724	0	206	561	493	9.4	4,785	4,277	6	181	467	508	10.6
ELECTRICAL	3,291	2,679	149	182	319	612	18.6	3,461	2,906	6	214	331	555	16.0	3,225	2,715	0	196	289	510	15.8
MECHANICAL	1,165	1,064	49	67	151	101	8.7	1,169	1,059	0	92	179	110	9.4	953	867	0	67	161	86	9.0
PLUMBING	2,108	1,657	147	94	248	451	21.4	2,366	1,839	4	95	325	527	22.3	2,165	1,639	0	94	266	526	24.3
ROOFING	2,602	2,195	104	95	350	407	15.6	3,053	2,562	10	115	390	491	16.1	2,856	2,399	4	94	426	457	16.0
SIGN	152	121	4	8	35	31	20.4	194	163	0	18	11	31	16.0	187	164	0	16	18	23	12.3
ZIPS	62	56	4	4	13	6	9.7	65	59	0	7	5	6	9.2	72	65	0	7	3	7	9.7
Total	14,006	11,919	644	663	1,642	2,087	14.9	15,716	13,462	28	747	1,802	2,254	14.3	14,243	12,126	10	655	1,630	2,117	14.9

TRADE	JAN							FEB							MAR						
	*Total	Approved	Carryovers & Bad Weather	***Invalid Inspection Request	Insp. Cancelled	Rejected	% Rejection	*Total	Approved	Carryovers & Bad Weather	***Invalid Inspection Request	Insp. Cancelled	Rejected	% Rejection	*Total	Approved	Carryovers & Bad Weather	***Invalid Inspection Request	Insp. Cancelled	Rejected	% Rejection
BOILER	185	154	1	0	0	31	16.8	276	228	12	0	0	48	17.4	199	174	4	4	2	25	12.6
BUILDING	4,466	4,011	2	187	453	455	10.2	4,525	4,053	23	184	483	472	10.4	5,603	4,953	4	253	621	650	11.6
ELECTRICAL	3,124	2,611	7	153	258	513	16.4	3,084	2,597	5	170	308	487	15.8	3,771	3,223	1	189	313	548	14.5
MECHANICAL	1,078	988	0	67	158	90	8.3	989	899	0	42	100	90	9.1	1,144	1,042	0	55	131	102	8.9
PLUMBING	2,083	1,555	0	88	259	528	25.3	2,194	1,698	0	122	278	496	22.6	2,403	1,853	0	106	329	550	22.9
ROOFING	2,442	2,036	8	83	355	406	16.6	2,593	2,200	40	93	362	393	15.2	3,485	2,901	12	128	497	584	16.8
SIGN	181	148	0	16	29	33	18.2	178	164	0	15	25	14	7.9	242	220	0	23	34	22	9.1
ZIPS	84	69	0	6	2	15	17.9	60	49	0	5	2	11	18.3	88	78	0	9	7	10	11.4
Total	13,643	11,572	18	600	1,514	2,071	15.2	13,899	11,888	80	631	1,558	2,011	14.5	16,935	14,444	21	767	1,934	2,491	14.7

MIAMI-DADE COUNTY
DEPARTMENT OF REGULATORY AND ECONOMIC RESOURCES (RER)
Inspections Rejection Rate
Business Plan
FY: 2016/2017
From OCTOBER 1st, 2016 To SEPTEMBER 30th, 2017

TRADE	APRIL							MAY							JUNE						
	*Total	Approved	Carryovers & Bad Weather	***Invalid Inspection Request	Insp. Cancelled	Rejected	% Rejection	*Total	Approved	Carryovers & Bad Weather	***Invalid Inspection Request	Insp. Cancelled	Rejected	% Rejection	*Total	Approved	Carryovers & Bad Weather	***Invalid Inspection Request	Insp. Cancelled	Rejected	% Rejection
BOILER	181	157	10	0	2	24	13.3							192	164	2	8	0	28	14.6	
BUILDING	4,731	4,202	0	204	503	529	11.2	5,256	4,649	2	231	581	607	11.5	5,232	4,541	34	281	703	691	13.2
ELECTRICAL	3,149	2,601	1	152	258	548	17.4	3,522	2,926	0	145	324	596	16.9	3,314	2,761	10	137	296	553	16.7
MECHANICAL	966	882	0	71	160	84	8.7	1,137	1,021	0	70	122	116	10.2	1,128	1,009	2	55	139	119	10.5
PLUMBING	2,200	1,676	0	97	273	524	23.8	2,429	1,899	0	123	312	530	21.8	2,396	1,852	2	102	343	544	22.7
ROOFING	2,847	2,370	2	91	380	477	16.8	3,259	2,692	10	111	382	567	17.4	2,346	1,866	71	129	455	480	20.5
SIGN	247	227	0	10	72	20	8.1	257	227	0	24	34	30	11.7	242	201	2	20	36	41	16.9
ZIPS	59	55	0	8	5	4	6.8	134	114	0	21	11	20	14.9	86	76	0	18	1	10	11.6
Total	14,380	12,170	13	633	1,653	2,210	15.4	15,994	13,528	12	725	1,766	2,466	15.4	14,936	12,470	123	750	1,973	2,466	16.5

TRADE	JUL							AUG							SEP						
	*Total	Approved	Carryovers & Bad Weather	***Invalid Inspection Request	Insp. Cancelled	Rejected	% Rejection	*Total	Approved	Carryovers & Bad Weather	***Invalid Inspection Request	Insp. Cancelled	Rejected	% Rejection	*Total	Approved	Carryovers & Bad Weather	***Invalid Inspection Request	Insp. Cancelled	Rejected	% Rejection
BOILER	201	178	3	18	0	23	11.4	169	150	1	4	0	19	11.2	92	83	23	4	0	9	9.8
BUILDING	4,918	4,220	11	258	591	698	14.2	5,781	4,928	18	310	662	853	14.8	2,986	2,514	888	182	398	472	15.8
ELECTRICAL	3,100	2,595	3	124	255	505	16.3	3,651	3,077	7	188	327	574	15.7	1,869	1,581	357	100	142	288	15.4
MECHANICAL	1,077	939	0	78	154	138	12.8	1,408	1,299	0	92	188	109	7.7	620	572	96	49	68	48	7.7
PLUMBING	2,268	1,712	3	68	318	556	24.5	2,615	1,975	1	117	331	640	24.5	1,388	1,050	215	68	211	338	24.4
ROOFING	2,691	2,195	88	167	439	496	18.4	2,925	2,443	49	150	486	482	16.5	1,767	1,361	549	173	236	406	23.0
SIGN	183	167	0	16	16	16	8.7	183	158	0	14	40	25	13.7	83	61	2	22	22	22	26.5
ZIPS	86	75	0	16	9	11	12.8	100	87	1	22	3	13	13.0	56	43	13	4	6	13	23.2
Total	14,524	12,081	108	745	1,782	2,443	16.8	16,832	14,117	77	897	2,037	2,715	16.1	8,861	7,265	2,143	602	1,083	1,596	18.0

MIAMI-DADE COUNTY
DEPARTMENT OF REGULATORY AND ECONOMIC RESOURCES (RER)

Inspections Rejection Rate

Business Plan

FY: 2016/2017

From OCTOBER 1st, 2016 To SEPTEMBER 30th, 2017

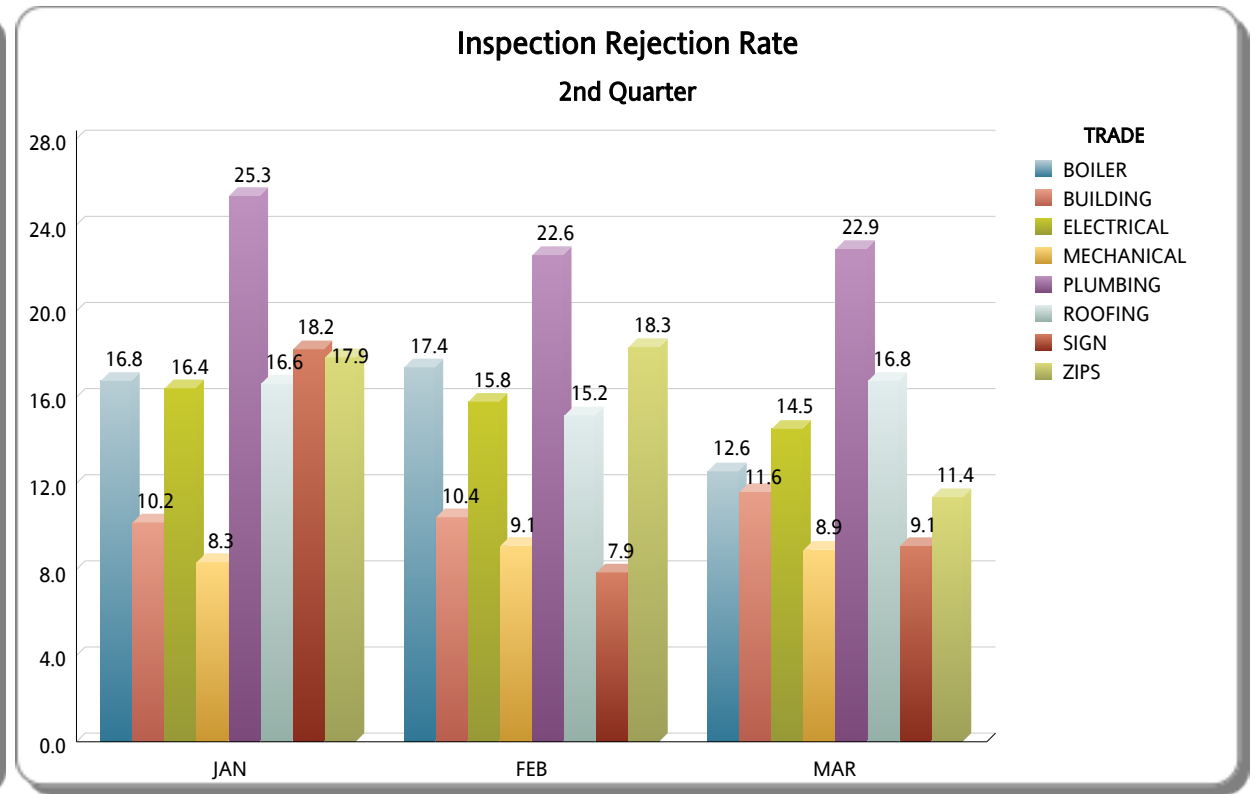
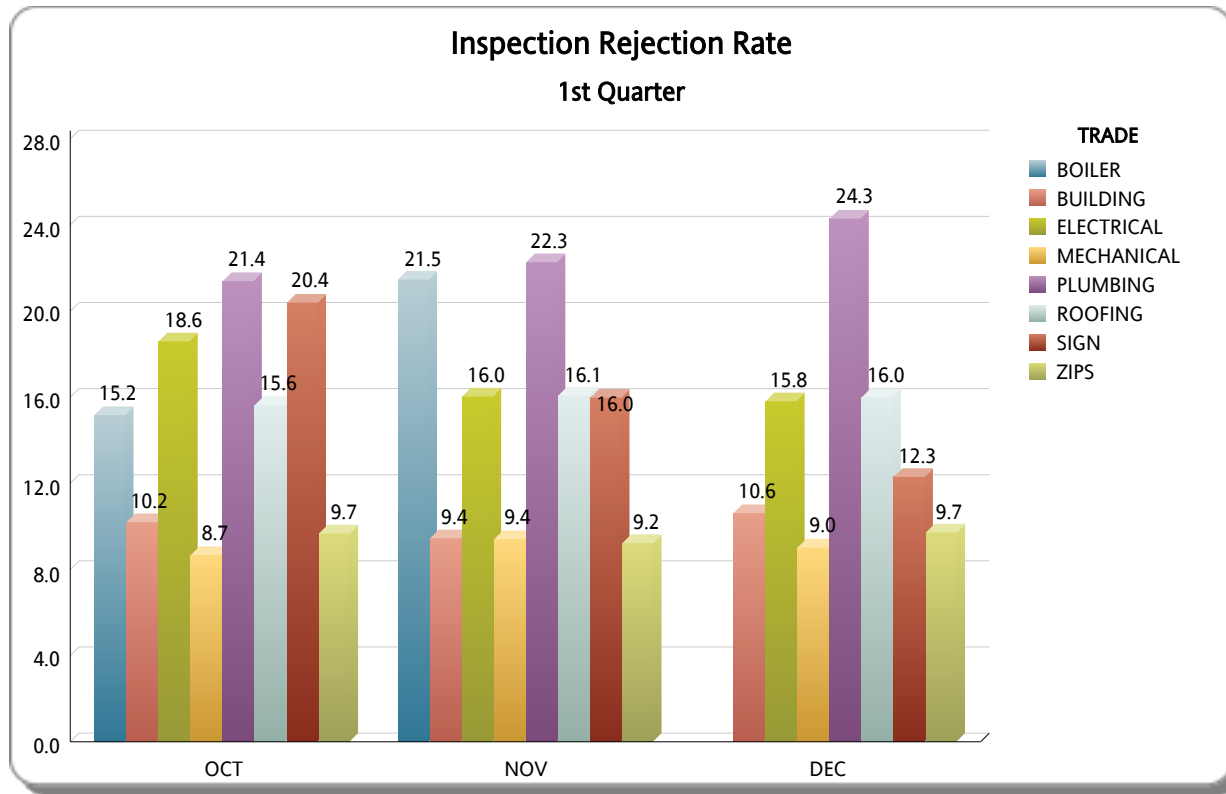

MIAMI-DADE COUNTY
DEPARTMENT OF REGULATORY AND ECONOMIC RESOURCES (RER)
Inspections Rejection Rate
Business Plan
 FY: 2016/2017
 From OCTOBER 1st, 2016 To SEPTEMBER 30th, 2017

