

**MIAMI-DADE COUNTY**  
**DEPARTMENT OF REGULATORY AND ECONOMIC RESOURCES (RER)**  
**MUNICIPAL PERMIT ISSUANCE CYCLE TIME FOR COMMERCIAL CONSTRUCTION (ALL PROPERTIES)**  
**PAPER PLANS**  
**From OCTOBER 2016 To SEPTEMBER 2017**

	OCT	NOV	DEC	JAN	FEB	MAR	APR	MAY	JUN	JUL	AUG	SEPT		FY Total
<b>Municipal Permits Issued</b>	446	413	418	449	410	524	431	518	496	476	581	313	<b>Municipal Permits Issued</b>	5,475
<b>Average Time from Application Acceptance to Permit Issuance</b>	56	52	51	59	63	55	51	48	63	52	57	58	<b>Average Time from Application Acceptance to Permit Issuance</b>	55
<b>Percentage - Average Time from Application Acceptance to Permit Issuance</b>	100	100	100	100	100	100	100	100	100	100	100	100	<b>Percentage - Average Time from Application Acceptance to Permit Issuance</b>	100%
<b>Average Time plans were with customers or in other review areas*</b>	29	27	26	29	31	27	26	20	30	20	27	23	<b>Average Time plans were with customers or in other review areas*</b>	26
<b>Percentage - Average Time plans were with customers or in other review areas*</b>	51	52	51	49	50	49	51	42	48	38	48	39	<b>Percentage - Average Time plans were with customers or in other review areas*</b>	47%
<b>Average Processing Time**</b>	27	25	25	30	32	28	25	28	32	32	30	36	<b>Average Processing Time**</b>	29
<b>Percentage - Average Processing Time**</b>	49	48	49	51	50	51	49	58	52	62	52	61	<b>Percentage - Average Processing Time**</b>	53%
<b>Average Time in DERM</b>	7	7	7	7	7	8	7	7	9	8	7	6	<b>Average Time in DERM</b>	7
<b>Average Time in WASD</b>	7	6	6	7	7	6	5	5	6	6	6	7	<b>Average Time in WASD</b>	6
<b>Average Time in FIRE</b>	8	8	9	9	9	8	8	8	8	9	10	11	<b>Average Time in FIRE</b>	9
<b>Average Travel/Building Time</b>	19	16	14	18	20	17	14	18	20	20	18	23	<b>Average Travel/Building Time</b>	18
<b>Maximum Permit Issuance Cycle Time (days)</b>	556	526	512	532	729	884	744	1,016	734	697	1,394	1,435		
<b>Minimum Permit Issuance Cycle Time (days)</b>	1	1	1	1	2	1	1	2	1	1	1	2		

\*\*Average Processing Time includes processing time in DERM, Zoning, RER Trades, Fire, Public Works, WASD as well as travel time.

\*\*\*RER Trades = MECH, PLUM, ELEC, BLDG.

\* This includes the time plans are out of the system with the customer or in other review areas such as Impact Fees or Florida Department of Health.

MIAMI-DADE COUNTY  
DEPARTMENT OF REGULATORY AND ECONOMIC RESOURCES (RER)  
MUNICIPAL PERMIT ISSUANCE CYCLE TIME FOR COMMERCIAL CONSTRUCTION (ALL PROPERTIES)  
PAPER PLANS  
From OCTOBER 2016 To SEPTEMBER 2017

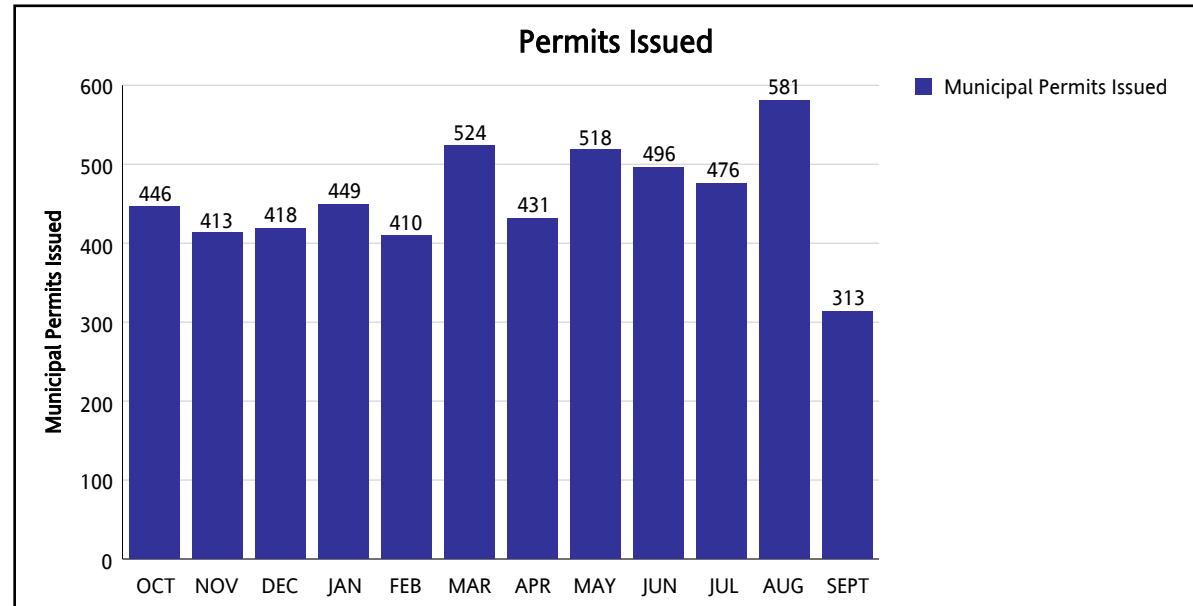

\*\* Average Processing Time includes processing time in DERM, Zoning, RER Trades, Fire, Public Works, WASD as well as travel time.

\*\*\*RER Trades = MECH, PLUM, ELEC, BLDG.

\* This includes the time plans are out of the system with the customer or in other review areas such as Impact Fees or Florida Department of Health.

**MIAMI-DADE COUNTY**  
**DEPARTMENT OF REGULATORY AND ECONOMIC RESOURCES (RER)**  
**MUNICIPAL PERMIT ISSUANCE CYCLE TIME FOR COMMERCIAL CONSTRUCTION (ALL PROPERTIES)**  
**PAPER PLANS**  
 From OCTOBER 2016 To SEPTEMBER 2017

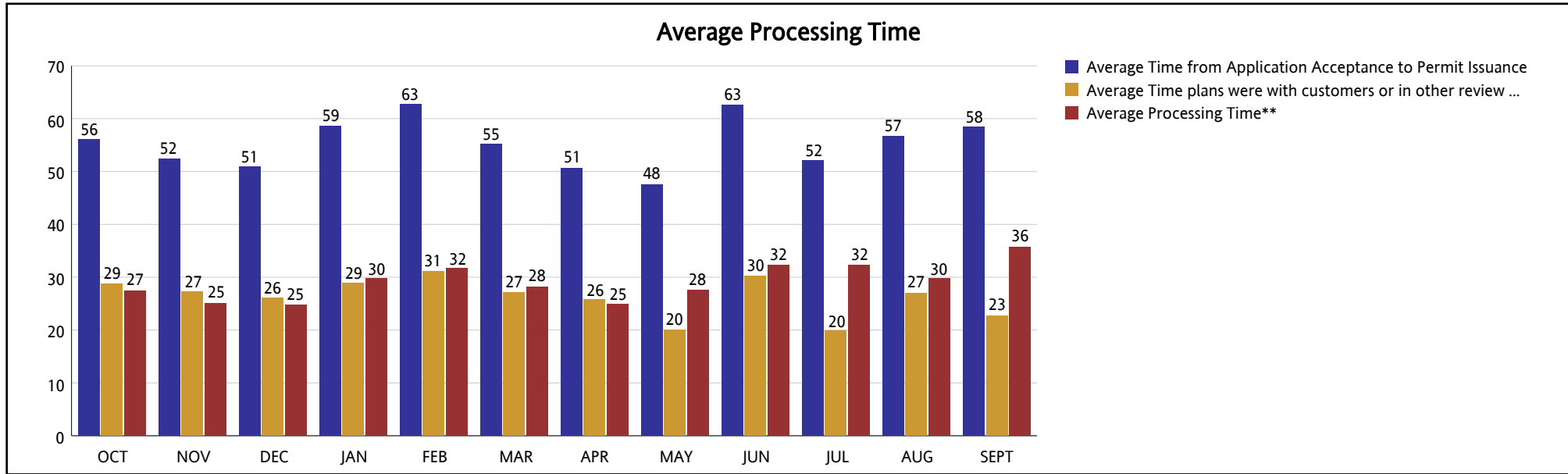

\*\* Average Processing Time includes processing time in DERM, Zoning, RER Trades, Fire, Public Works, WASD as well as travel time.

\*\*\*RER Trades = MECH, PLUM, ELEC, BLDG.

\* This includes the time plans are out of the system with the customer or in other review areas such as Impact Fees or Florida Department of Health.