

MIAMI-DADE COUNTY
DEPARTMENT OF REGULATORY AND ECONOMIC RESOURCES (RER)
MUNICIPAL PERMIT ISSUANCE CYCLE TIME FOR RESIDENTIAL CONSTRUCTION (ALL PROPERTIES)
PAPER PLANS
From OCTOBER 2016 To SEPTEMBER 2017

	OCT	NOV	DEC	JAN	FEB	MAR	APR	MAY	JUN	JUL	AUG	SEPT		FY Total
Municipal Permits Issued	102	168	143	119	131	143	120	185	112	144	148	93	Municipal Permits Issued	1,608
Average Time from Application Acceptance to Permit Issuance	64	54	49	77	76	74	67	87	61	61	93	72	Average Time from Application Acceptance to Permit Issuance	70
Percentage - Average Time from Application Acceptance to Permit Issuance	100	100	100	100	100	100	100	100	100	100	100	100	Percentage - Average Time from Application Acceptance to Permit Issuance	100%
Average Time plans were with customers or in other review areas*	46	41	33	52	61	52	50	65	35	42	63	59	Average Time plans were with customers or in other review areas*	50
Percentage - Average Time plans were with customers or in other review areas*	72	76	67	67	81	70	75	76	58	68	67	82	Percentage - Average Time plans were with customers or in other review areas*	72%
Average Processing Time**	18	13	16	26	14	22	17	21	26	20	30	13	Average Processing Time**	20
Percentage - Average Processing Time**	28	24	33	33	19	30	25	24	42	32	33	18	Percentage - Average Processing Time**	28%
Average Time in DERM	4	3	4	4	4	4	4	8	7	5	6	4	Average Time in DERM	5
Average Time in WASD	2	2	2	2	2	2	2	2	2	2	2	2	Average Time in WASD	2
Average Time in FIRE	8	3	5	7	7	3	4	2	3	6	12	11	Average Time in FIRE	6
Average Travel/Building Time	14	8	11	21	9	17	12	12	19	14	24	7	Average Travel/Building Time	14
Maximum Permit Issuance Cycle Time (days)	408	700	331	954	594	567	629	913	343	595	507	818		
Minimum Permit Issuance Cycle Time (days)	3	6	5	5	3	3	4	5	5	6	4	4		

**Average Processing Time includes processing time in DERM, Zoning, RER Trades, Fire, Public Works, WASD as well as travel time.

***RER Trades = MECH, PLUM, ELEC, BLDG.

* This includes the time plans are out of the system with the customer or in other review areas such as Impact Fees or Florida Department of Health.

MIAMI-DADE COUNTY
DEPARTMENT OF REGULATORY AND ECONOMIC RESOURCES (RER)
MUNICIPAL PERMIT ISSUANCE CYCLE TIME FOR RESIDENTIAL CONSTRUCTION (ALL PROPERTIES)
PAPER PLANS
From OCTOBER 2016 To SEPTEMBER 2017

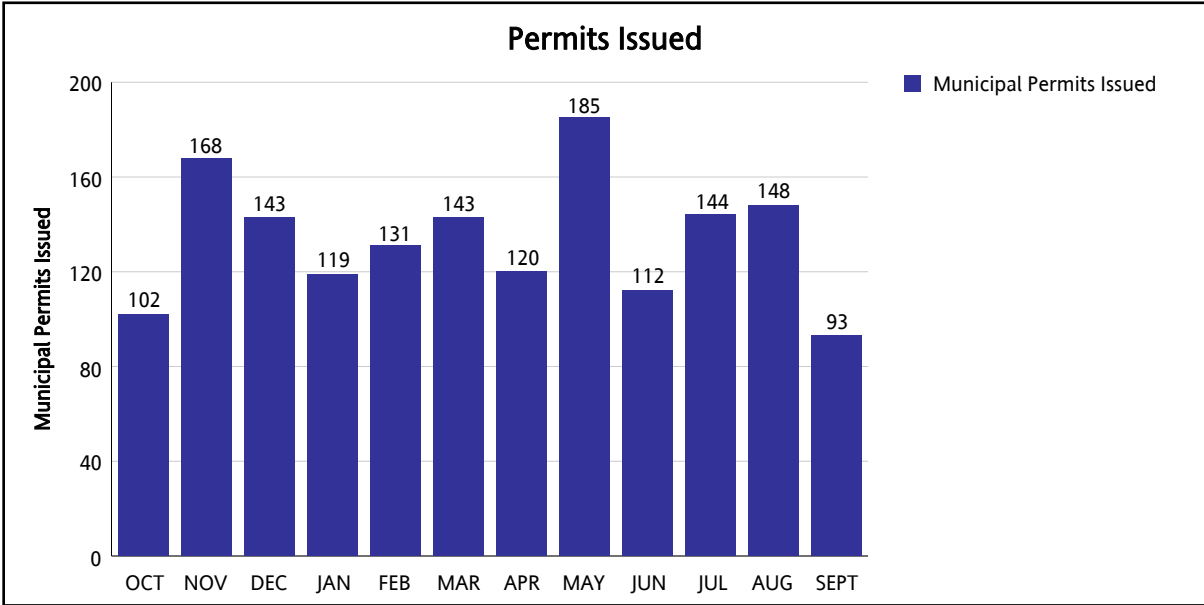

** Average Processing Time includes processing time in DERM, Zoning, RER Trades, Fire, Public Works, WASD as well as travel time.

***RER Trades = MECH, PLUM, ELEC, BLDG.

* This includes the time plans are out of the system with the customer or in other review areas such as Impact Fees or Florida Department of Health.

MIAMI-DADE COUNTY
DEPARTMENT OF REGULATORY AND ECONOMIC RESOURCES (RER)
MUNICIPAL PERMIT ISSUANCE CYCLE TIME FOR RESIDENTIAL CONSTRUCTION (ALL PROPERTIES)
PAPER PLANS
 From OCTOBER 2016 To SEPTEMBER 2017

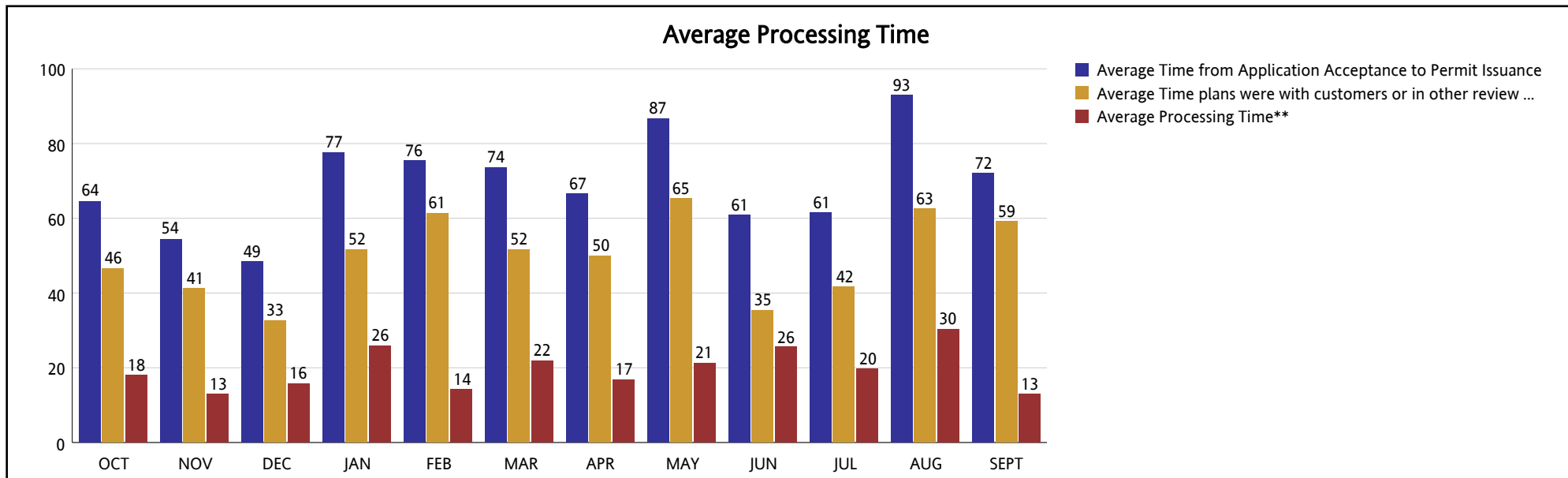

** Average Processing Time includes processing time in DERM, Zoning, RER Trades, Fire, Public Works, WASD as well as travel time.

***RER Trades = MECH, PLUM, ELEC, BLDG.

* This includes the time plans are out of the system with the customer or in other review areas such as Impact Fees or Florida Department of Health.