

MIAMI-DADE COUNTY
DEPARTMENT OF REGULATORY AND ECONOMIC RESOURCES (RER)
PERMIT ISSUANCE CYCLE TIME FOR RESIDENTIAL CONSTRUCTION (ALL PROPERTIES)
PAPER PLANS
From OCTOBER 2016 To SEPTEMBER 2017

	OCT	NOV	DEC	JAN	FEB	MAR	APR	MAY	JUN	JUL	AUG	SEPT		FY Total
Permits Issued	14	20	31	25	49	21	42	66	45	41	30	19	Permits Issued	403
Ave. Time from Application Acceptance to Permit Issuance	177	231	198	318	203	250	315	382	393	294	307	404	Ave. Time from Application Acceptance to Permit Issuance	301
Percentage - Average Time from Application Acceptance to Permit Issuance	100%	100%	100%	100%	100%	100%	100%	100%	100%	100%	100%	100%	Percentage - Average Time from Application Acceptance to Permit Issuance	100%
Ave. Time plans were with customers or in other review areas*	123	164	128	252	143	179	239	302	323	207	224	335	Ave. Time plans were with customers or in other review areas*	228
Percentage - Average Time plans were with customers or in other review areas*	69%	71%	65%	79%	70%	72%	76%	79%	82%	70%	73%	83%	Percentage - Average Time plans were with customers or in other review areas*	76%
Average Processing Time**	54	67	70	66	60	70	77	79	70	87	83	69	Average Processing Time**	73
Percentage - Average Processing Time**	31%	29%	35%	21%	30%	28%	24%	21%	18%	30%	27%	17%	Percentage - Average Processing Time**	24%
Average Time in DERM	9	8	7	9	10	11	11	12	9	14	11	11	Average Time in DERM	11
Average Time in ZONING	8	6	6	7	8	8	8	11	8	14	13	7	Average Time in ZONING	9
Average Time in WASD	2	2	2	2	2	3	2	2	2	2	3	2	Average Time in WASD	2
Average Time in PUBLIC WORKS	4	5	6	6	5	3	6	10	5	8	8	6	Average Time in PUBLIC WORKS	6
Average Time in FIRE	0	0	0	8	0	0	0	0	0	4	0	0	Average Time in FIRE	1
Average Time in RER TRADES***	32	46	49	34	36	46	48	43	46	45	48	43	Average Time in RER TRADES***	43
Maximum Permit Issuance Cycle Time (days)	475	552	527	619	593	463	669	787	952	959	777	1,043		
Minimum Permit Issuance Cycle Time (days)	48	69	66	51	62	110	84	63	46	48	43	55		

**Average Processing Time includes processing time in DERM, Zoning, RER Trades, Fire, Public Works, WASD as well as travel time.

***RER Trades = MECH, PLUM, ELEC, BLDG.

* This includes the time plans are out of the system with the customer or in other review areas such as Impact Fees or Florida Department of Health.

MIAMI-DADE COUNTY
DEPARTMENT OF REGULATORY AND ECONOMIC RESOURCES (RER)
PERMIT ISSUANCE CYCLE TIME FOR RESIDENTIAL CONSTRUCTION (ALL PROPERTIES)
PAPER PLANS
From OCTOBER 2016 To SEPTEMBER 2017

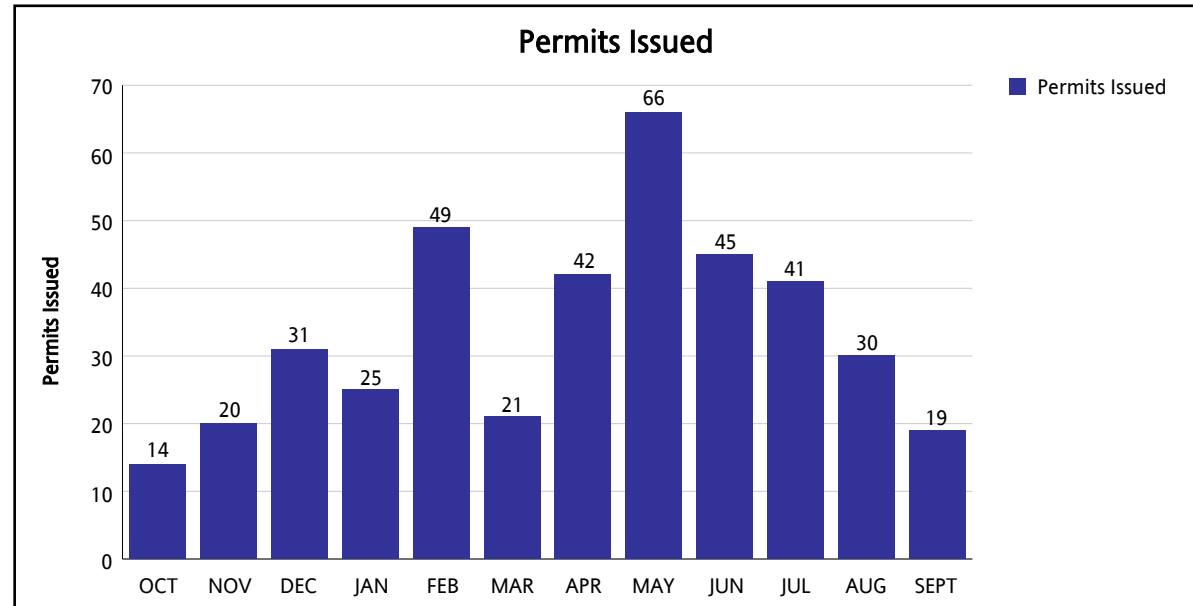

**Average Processing Time includes processing time in DERM, Zoning, RER Trades, Fire, Public Works, WASD as well as travel time.

***RER Trades = MECH, PLUM, ELEC, BLDG.

* This includes the time plans are out of the system with the customer or in other review areas such as Impact Fees or Florida Department of Health.

MIAMI-DADE COUNTY
DEPARTMENT OF REGULATORY AND ECONOMIC RESOURCES (RER)
PERMIT ISSUANCE CYCLE TIME FOR RESIDENTIAL CONSTRUCTION (ALL PROPERTIES)
PAPER PLANS
 From OCTOBER 2016 To SEPTEMBER 2017

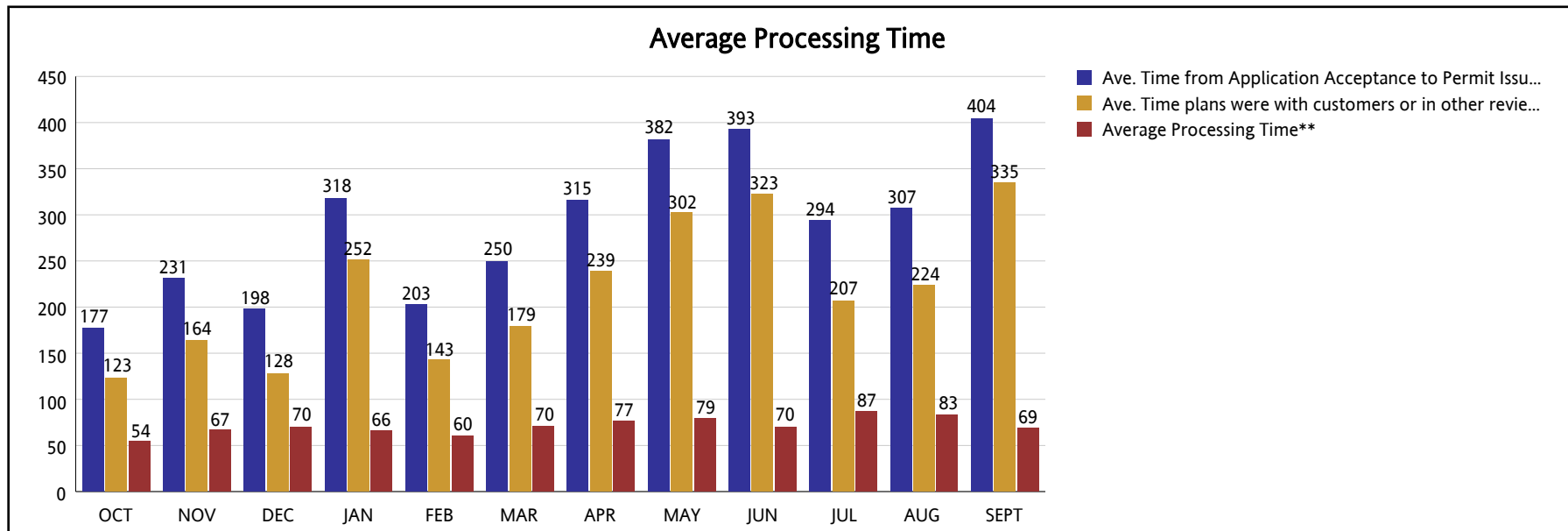

*Average Processing Time includes processing time in DERM, Zoning, RER Trades, Fire, Public Works, WASD as well as travel time.

***RER Trades = MECH, PLUM, ELEC, BLDG.

* This includes the time plans are out of the system with the customer or in other review areas such as Impact Fees or Florida Department of Health.