

MIAMI-DADE COUNTY
DEPARTMENT OF REGULATORY AND ECONOMIC RESOURCES (RER)
Business Plan
PLANS TRACKING INITIAL REVIEW - COMMERCIAL
From OCTOBER 2016 To SEPTEMBER 2017

| | OCT | | | | NOV | | | | DEC | | | |
|----------------------------|---------------------------|-----------------------|---------------------------------------|--------------------------|---------------------------|-----------------------|---------------------------------------|--------------------------|---------------------------|-----------------------|---------------------------------------|--------------------------|
| | Total # of Plans Reviewed | Total # of Plans Late | Percentage of Plans Completed on Time | Percentage of Plans late | Total # of Plans Reviewed | Total # of Plans Late | Percentage of Plans Completed on Time | Percentage of Plans late | Total # of Plans Reviewed | Total # of Plans Late | Percentage of Plans Completed on Time | Percentage of Plans late |
| 1-Building | 272 | 37 | 86.4 | 13.6 | 224 | 7 | 96.88 | 3.13 | 221 | 9 | 95.93 | 4.07 |
| 2-DERM | 316 | 22 | 93.04 | 6.96 | 351 | 8 | 97.72 | 2.28 | 402 | 19 | 95.27 | 4.73 |
| 3-Electrical | 193 | 3 | 98.45 | 1.55 | 100 | 3 | 97 | 3 | 116 | 0 | 100 | 0 |
| 4-Mechanical | 197 | 1 | 99.49 | 0.51 | 142 | 0 | 100 | 0 | 170 | 0 | 100 | 0 |
| 5-Plumbing | 248 | 9 | 96.37 | 3.63 | 238 | 1 | 99.58 | 0.42 | 267 | 3 | 98.88 | 1.12 |
| 6-Public Works | 103 | 12 | 88.35 | 11.65 | 99 | 11 | 88.89 | 11.11 | 93 | 9 | 90.32 | 9.68 |
| 7-Public Works Concurrency | 113 | 8 | 92.92 | 7.08 | 102 | 2 | 98.04 | 1.96 | 110 | 0 | 100 | 0 |
| 8-Roofing* | 57 | 0 | 100 | 0 | 77 | 0 | 100 | 0 | 88 | 4 | 95.45 | 4.55 |
| 9-Structural | 219 | 28 | 87.21 | 12.79 | 242 | 8 | 96.69 | 3.31 | 218 | 9 | 95.87 | 4.13 |
| 10-Zoning | 590 | 51 | 91.36 | 8.64 | 545 | 14 | 97.43 | 2.57 | 575 | 14 | 97.57 | 2.43 |
| 11-A-Team* | 2 | 1 | 50 | 50 | 1 | 1 | 0 | 100 | 0 | 0 | 0 | 0 |
| 12-Building-A-Team* | 417 | 0 | 100 | 0 | 470 | 6 | 98.72 | 1.28 | 484 | 1 | 99.79 | 0.21 |
| 13-DERM-A-Team* | 375 | 102 | 72.8 | 27.2 | 364 | 13 | 96.43 | 3.57 | 329 | 28 | 91.49 | 8.51 |
| 14-Electrical-A-Team* | 359 | 6 | 98.33 | 1.67 | 415 | 0 | 100 | 0 | 423 | 8 | 98.11 | 1.89 |
| 15-Mechanical-A-Team* | 240 | 0 | 100 | 0 | 204 | 0 | 100 | 0 | 201 | 0 | 100 | 0 |
| 16-Plumbing-A-Team* | 216 | 17 | 92.13 | 7.87 | 227 | 0 | 100 | 0 | 222 | 0 | 100 | 0 |
| 17-Public Works-A-Team* | 201 | 0 | 100 | 0 | 194 | 0 | 100 | 0 | 208 | 0 | 100 | 0 |
| 18-Structural-A-Team* | 432 | 32 | 92.59 | 7.41 | 488 | 11 | 97.75 | 2.25 | 474 | 20 | 95.78 | 4.22 |
| 19-Zoning-A-Team* | 425 | 30 | 92.94 | 7.06 | 469 | 30 | 93.6 | 6.4 | 418 | 21 | 94.98 | 5.02 |

MIAMI-DADE COUNTY
DEPARTMENT OF REGULATORY AND ECONOMIC RESOURCES (RER)
Business Plan
PLANS TRACKING INITIAL REVIEW - COMMERCIAL
From OCTOBER 2016 To SEPTEMBER 2017

| | JAN | | | | FEB | | | | MAR | | | |
|----------------------------|---------------------------|-----------------------|---------------------------------------|--------------------------|---------------------------|-----------------------|---------------------------------------|--------------------------|---------------------------|-----------------------|---------------------------------------|--------------------------|
| | Total # of Plans Reviewed | Total # of Plans Late | Percentage of Plans Completed on Time | Percentage of Plans late | Total # of Plans Reviewed | Total # of Plans Late | Percentage of Plans Completed on Time | Percentage of Plans late | Total # of Plans Reviewed | Total # of Plans Late | Percentage of Plans Completed on Time | Percentage of Plans late |
| 1-Building | 169 | 3 | 98.22 | 1.78 | 164 | 1 | 99.39 | 0.61 | 266 | 4 | 98.5 | 1.5 |
| 2-DERM | 365 | 21 | 94.25 | 5.75 | 312 | 7 | 97.76 | 2.24 | 487 | 61 | 87.47 | 12.53 |
| 3-Electrical | 103 | 2 | 98.06 | 1.94 | 103 | 0 | 100 | 0 | 121 | 0 | 100 | 0 |
| 4-Mechanical | 166 | 0 | 100 | 0 | 212 | 0 | 100 | 0 | 221 | 0 | 100 | 0 |
| 5-Plumbing | 197 | 2 | 98.98 | 1.02 | 249 | 0 | 100 | 0 | 329 | 3 | 99.09 | 0.91 |
| 6-Public Works | 88 | 2 | 97.73 | 2.27 | 102 | 1 | 99.02 | 0.98 | 138 | 18 | 86.96 | 13.04 |
| 7-Public Works Concurrency | 88 | 2 | 97.73 | 2.27 | 98 | 1 | 98.98 | 1.02 | 129 | 2 | 98.45 | 1.55 |
| 8-Roofing* | 88 | 0 | 100 | 0 | 76 | 0 | 100 | 0 | 84 | 0 | 100 | 0 |
| 9-Structural | 164 | 6 | 96.34 | 3.66 | 232 | 11 | 95.26 | 4.74 | 206 | 8 | 96.12 | 3.88 |
| 10-Zoning | 420 | 8 | 98.1 | 1.9 | 537 | 29 | 94.6 | 5.4 | 670 | 54 | 91.94 | 8.06 |
| 11-A-Team* | 1 | 0 | 100 | 0 | 6 | 0 | 100 | 0 | 6 | 0 | 100 | 0 |
| 12-Building-A-Team* | 435 | 2 | 99.54 | 0.46 | 428 | 1 | 99.77 | 0.23 | 574 | 4 | 99.3 | 0.7 |
| 13-DERM-A-Team* | 292 | 24 | 91.78 | 8.22 | 310 | 16 | 94.84 | 5.16 | 434 | 24 | 94.47 | 5.53 |
| 14-Electrical-A-Team* | 333 | 1 | 99.7 | 0.3 | 364 | 0 | 100 | 0 | 465 | 0 | 100 | 0 |
| 15-Mechanical-A-Team* | 171 | 0 | 100 | 0 | 182 | 0 | 100 | 0 | 277 | 0 | 100 | 0 |
| 16-Plumbing-A-Team* | 188 | 0 | 100 | 0 | 229 | 0 | 100 | 0 | 318 | 0 | 100 | 0 |
| 17-Public Works-A-Team* | 166 | 0 | 100 | 0 | 179 | 0 | 100 | 0 | 281 | 2 | 99.29 | 0.71 |
| 18-Structural-A-Team* | 430 | 18 | 95.81 | 4.19 | 472 | 25 | 94.7 | 5.3 | 552 | 11 | 98.01 | 1.99 |
| 19-Zoning-A-Team* | 384 | 17 | 95.57 | 4.43 | 449 | 15 | 96.66 | 3.34 | 518 | 12 | 97.68 | 2.32 |

MIAMI-DADE COUNTY
DEPARTMENT OF REGULATORY AND ECONOMIC RESOURCES (RER)
Business Plan
PLANS TRACKING INITIAL REVIEW - COMMERCIAL
From OCTOBER 2016 To SEPTEMBER 2017

| | APR | | | | MAY | | | | JUN | | | |
|----------------------------|---------------------------|-----------------------|---------------------------------------|--------------------------|---------------------------|-----------------------|---------------------------------------|--------------------------|---------------------------|-----------------------|---------------------------------------|--------------------------|
| | Total # of Plans Reviewed | Total # of Plans Late | Percentage of Plans Completed on Time | Percentage of Plans late | Total # of Plans Reviewed | Total # of Plans Late | Percentage of Plans Completed on Time | Percentage of Plans late | Total # of Plans Reviewed | Total # of Plans Late | Percentage of Plans Completed on Time | Percentage of Plans late |
| 1-Building | 214 | 2 | 99.07 | 0.93 | 277 | 2 | 99.28 | 0.72 | 237 | 4 | 98.31 | 1.69 |
| 2-DERM | 379 | 16 | 95.78 | 4.22 | 450 | 79 | 82.44 | 17.56 | 452 | 50 | 88.94 | 11.06 |
| 3-Electrical | 101 | 1 | 99.01 | 0.99 | 159 | 1 | 99.37 | 0.63 | 175 | 2 | 98.86 | 1.14 |
| 4-Mechanical | 159 | 0 | 100 | 0 | 225 | 0 | 100 | 0 | 204 | 0 | 100 | 0 |
| 5-Plumbing | 296 | 2 | 99.32 | 0.68 | 324 | 4 | 98.77 | 1.23 | 289 | 0 | 100 | 0 |
| 6-Public Works | 118 | 20 | 83.05 | 16.95 | 132 | 19 | 85.61 | 14.39 | 114 | 13 | 88.6 | 11.4 |
| 7-Public Works Concurrency | 111 | 2 | 98.2 | 1.8 | 120 | 0 | 100 | 0 | 118 | 0 | 100 | 0 |
| 8-Roofing* | 55 | 0 | 100 | 0 | 94 | 1 | 98.94 | 1.06 | 58 | 0 | 100 | 0 |
| 9-Structural | 176 | 6 | 96.59 | 3.41 | 269 | 9 | 96.65 | 3.35 | 260 | 16 | 93.85 | 6.15 |
| 10-Zoning | 600 | 25 | 95.83 | 4.17 | 690 | 28 | 95.94 | 4.06 | 708 | 49 | 93.08 | 6.92 |
| 11-A-Team* | 1 | 1 | 0 | 100 | 2 | 0 | 100 | 0 | 0 | 0 | 0 | 0 |
| 12-Building-A-Team* | 495 | 1 | 99.8 | 0.2 | 527 | 3 | 99.43 | 0.57 | 559 | 5 | 99.11 | 0.89 |
| 13-DERM-A-Team* | 354 | 13 | 96.33 | 3.67 | 478 | 74 | 84.52 | 15.48 | 431 | 52 | 87.94 | 12.07 |
| 14-Electrical-A-Team* | 412 | 0 | 100 | 0 | 449 | 0 | 100 | 0 | 423 | 2 | 99.53 | 0.47 |
| 15-Mechanical-A-Team* | 242 | 0 | 100 | 0 | 238 | 0 | 100 | 0 | 224 | 0 | 100 | 0 |
| 16-Plumbing-A-Team* | 269 | 0 | 100 | 0 | 297 | 0 | 100 | 0 | 241 | 0 | 100 | 0 |
| 17-Public Works-A-Team* | 230 | 1 | 99.57 | 0.43 | 230 | 0 | 100 | 0 | 225 | 1 | 99.56 | 0.44 |
| 18-Structural-A-Team* | 485 | 17 | 96.49 | 3.51 | 521 | 9 | 98.27 | 1.73 | 536 | 34 | 93.66 | 6.34 |
| 19-Zoning-A-Team* | 461 | 7 | 98.48 | 1.52 | 508 | 15 | 97.05 | 2.95 | 514 | 9 | 98.25 | 1.75 |

MIAMI-DADE COUNTY
DEPARTMENT OF REGULATORY AND ECONOMIC RESOURCES (RER)
Business Plan
PLANS TRACKING INITIAL REVIEW - COMMERCIAL
From OCTOBER 2016 To SEPTEMBER 2017

| | JUL | | | | AUG | | | | SEPT | | | |
|----------------------------|---------------------------|-----------------------|---------------------------------------|--------------------------|---------------------------|-----------------------|---------------------------------------|--------------------------|---------------------------|-----------------------|---------------------------------------|--------------------------|
| | Total # of Plans Reviewed | Total # of Plans Late | Percentage of Plans Completed on Time | Percentage of Plans late | Total # of Plans Reviewed | Total # of Plans Late | Percentage of Plans Completed on Time | Percentage of Plans late | Total # of Plans Reviewed | Total # of Plans Late | Percentage of Plans Completed on Time | Percentage of Plans late |
| 1-Building | 233 | 11 | 95.28 | 4.72 | 282 | 8 | 97.16 | 2.84 | 141 | 18 | 87.23 | 12.77 |
| 2-DERM | 459 | 21 | 95.42 | 4.58 | 486 | 9 | 98.15 | 1.85 | 288 | 32 | 88.89 | 11.11 |
| 3-Electrical | 136 | 2 | 98.53 | 1.47 | 164 | 3 | 98.17 | 1.83 | 85 | 7 | 91.76 | 8.24 |
| 4-Mechanical | 124 | 0 | 100 | 0 | 99 | 1 | 98.99 | 1.01 | 31 | 1 | 96.77 | 3.23 |
| 5-Plumbing | 241 | 6 | 97.51 | 2.49 | 326 | 0 | 100 | 0 | 129 | 5 | 96.12 | 3.88 |
| 6-Public Works | 91 | 7 | 92.31 | 7.69 | 114 | 8 | 92.98 | 7.02 | 57 | 11 | 80.7 | 19.3 |
| 7-Public Works Concurrency | 103 | 1 | 99.03 | 0.97 | 124 | 3 | 97.58 | 2.42 | 75 | 8 | 89.33 | 10.67 |
| 8-Roofing* | 80 | 0 | 100 | 0 | 69 | 0 | 100 | 0 | 56 | 0 | 100 | 0 |
| 9-Structural | 227 | 20 | 91.19 | 8.81 | 278 | 9 | 96.76 | 3.24 | 113 | 30 | 73.45 | 26.55 |
| 10-Zoning | 534 | 45 | 91.57 | 8.43 | 678 | 38 | 94.4 | 5.6 | 333 | 22 | 93.39 | 6.61 |
| 11-A-Team* | 0 | 0 | 0 | 0 | 4 | 0 | 100 | 0 | 0 | 0 | 0 | 0 |
| 12-Building-A-Team* | 464 | 2 | 99.57 | 0.43 | 569 | 2 | 99.65 | 0.35 | 283 | 13 | 95.41 | 4.59 |
| 13-DERM-A-Team* | 340 | 34 | 90 | 10 | 447 | 21 | 95.3 | 4.7 | 208 | 19 | 90.87 | 9.13 |
| 14-Electrical-A-Team* | 367 | 1 | 99.73 | 0.27 | 486 | 4 | 99.18 | 0.82 | 210 | 6 | 97.14 | 2.86 |
| 15-Mechanical-A-Team* | 178 | 1 | 99.44 | 0.56 | 249 | 0 | 100 | 0 | 124 | 0 | 100 | 0 |
| 16-Plumbing-A-Team* | 214 | 1 | 99.53 | 0.47 | 301 | 0 | 100 | 0 | 144 | 0 | 100 | 0 |
| 17-Public Works-A-Team* | 183 | 0 | 100 | 0 | 245 | 4 | 98.37 | 1.63 | 125 | 0 | 100 | 0 |
| 18-Structural-A-Team* | 457 | 38 | 91.68 | 8.32 | 562 | 32 | 94.31 | 5.69 | 309 | 21 | 93.2 | 6.8 |
| 19-Zoning-A-Team* | 429 | 10 | 97.67 | 2.33 | 540 | 21 | 96.11 | 3.89 | 248 | 18 | 92.74 | 7.26 |

MIAMI-DADE COUNTY
DEPARTMENT OF REGULATORY AND ECONOMIC RESOURCES (RER)
Business Plan
PLANS TRACKING INITIAL REVIEW - COMMERCIAL
From OCTOBER 2016 To SEPTEMBER 2017

INITIAL REVIEW COMMERCIAL
FOR THE MONTH OF: SEPT

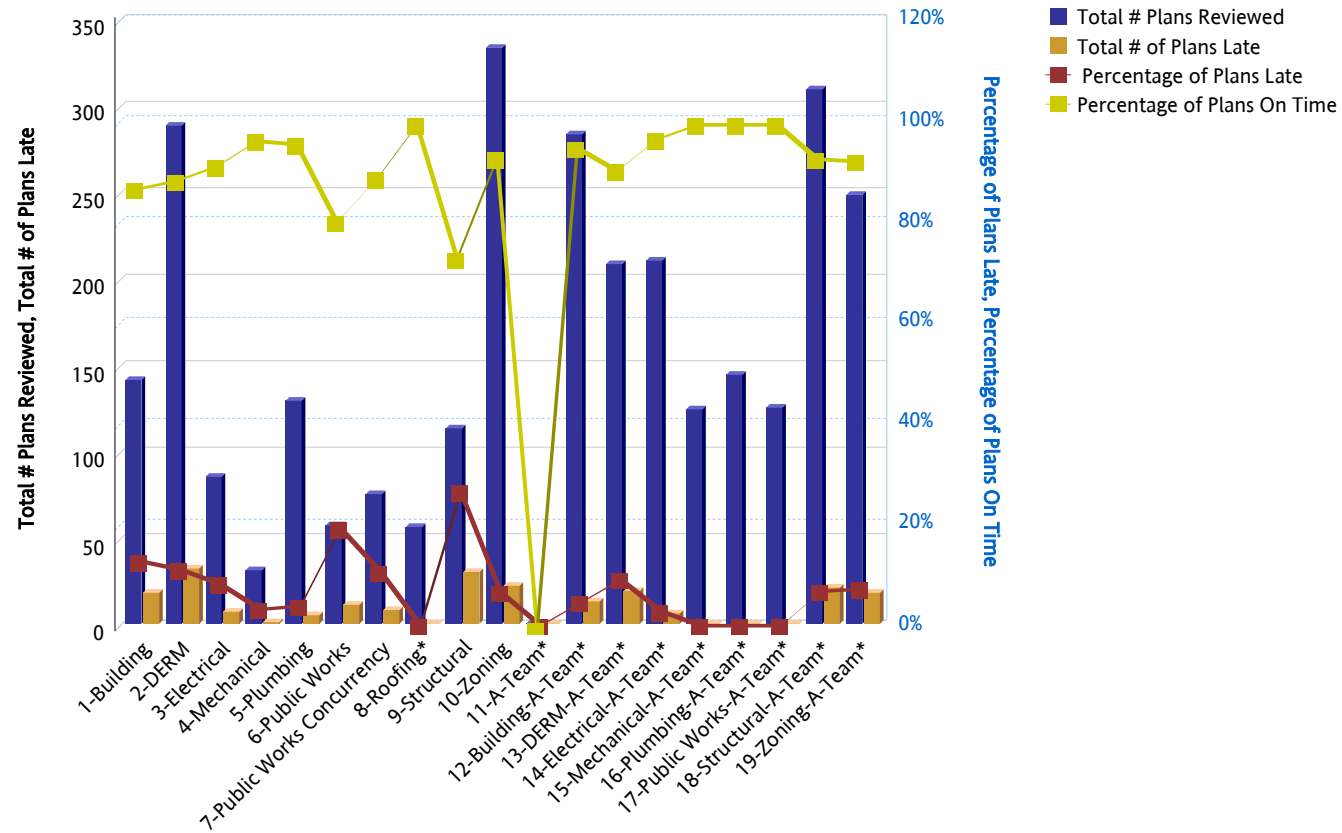

MIAMI-DADE COUNTY
DEPARTMENT OF REGULATORY AND ECONOMIC RESOURCES (RER)
Business Plan
PLANS TRACKING INITIAL REVIEW - COMMERCIAL
Fiscal Year to Date - Percentages
From OCTOBER 2016 To SEPTEMBER 2017

| | OCT | | NOV | | DEC | | JAN | | FEB | | MAR | | APR | | MAY | | JUN | | JUL | | AUG | | SEPT | | FYTD - % of Plans on Time | FYTD - % of Plans Late |
|----------------------------|---------------------------------------|--------------------------|---------------------------------------|--------------------------|---------------------------------------|--------------------------|---------------------------------------|--------------------------|---------------------------------------|--------------------------|---------------------------------------|--------------------------|---------------------------------------|--------------------------|---------------------------------------|--------------------------|---------------------------------------|--------------------------|---------------------------------------|--------------------------|---------------------------------------|--------------------------|---------------------------------------|--------------------------|---------------------------|------------------------|
| | Percentage of Plans Completed on Time | Percentage of Plans late | Percentage of Plans Completed on Time | Percentage of Plans late | Percentage of Plans Completed on Time | Percentage of Plans late | Percentage of Plans Completed on Time | Percentage of Plans late | Percentage of Plans Completed on Time | Percentage of Plans late | Percentage of Plans Completed on Time | Percentage of Plans late | Percentage of Plans Completed on Time | Percentage of Plans late | Percentage of Plans Completed on Time | Percentage of Plans late | Percentage of Plans Completed on Time | Percentage of Plans late | Percentage of Plans Completed on Time | Percentage of Plans late | Percentage of Plans Completed on Time | Percentage of Plans late | Percentage of Plans Completed on Time | Percentage of Plans late | | |
| 1-Building | 86.4 | 13.6 | 96.88 | 3.13 | 95.93 | 4.07 | 98.22 | 1.78 | 99.39 | 0.61 | 98.5 | 1.5 | 99.07 | 0.93 | 99.28 | 0.72 | 98.31 | 1.69 | 95.28 | 4.72 | 97.16 | 2.84 | 87.23 | 12.77 | 96.07% | 3.93% |
| 2-DERM | 93.04 | 6.96 | 97.72 | 2.28 | 95.27 | 4.73 | 94.25 | 5.75 | 97.76 | 2.24 | 87.47 | 12.53 | 95.78 | 4.22 | 82.44 | 17.56 | 88.94 | 11.06 | 95.42 | 4.58 | 98.15 | 1.85 | 88.89 | 11.11 | 92.73% | 7.27% |
| 3-Electrical | 98.45 | 1.55 | 97 | 3 | 100 | 0 | 98.06 | 1.94 | 100 | 0 | 100 | 0 | 99.01 | 0.99 | 99.37 | 0.63 | 98.86 | 1.14 | 98.53 | 1.47 | 98.17 | 1.83 | 91.76 | 8.24 | 98.46% | 1.54% |
| 4-Mechanical | 99.49 | 0.51 | 100 | 0 | 100 | 0 | 100 | 0 | 100 | 0 | 100 | 0 | 100 | 0 | 100 | 0 | 100 | 0 | 100 | 0 | 98.99 | 1.01 | 96.77 | 3.23 | 99.85% | 0.15% |
| 5-Plumbing | 96.37 | 3.63 | 99.58 | 0.42 | 98.88 | 1.12 | 98.98 | 1.02 | 100 | 0 | 99.09 | 0.91 | 99.32 | 0.68 | 98.77 | 1.23 | 100 | 0 | 97.51 | 2.49 | 100 | 0 | 96.12 | 3.88 | 98.88% | 1.12% |
| 6-Public Works | 88.35 | 11.65 | 88.89 | 11.11 | 90.32 | 9.68 | 97.73 | 2.27 | 99.02 | 0.98 | 86.96 | 13.04 | 83.05 | 16.95 | 85.61 | 14.39 | 88.6 | 11.4 | 92.31 | 7.69 | 92.98 | 7.02 | 80.7 | 19.3 | 89.51% | 10.49% |
| 7-Public Works Concurrency | 92.92 | 7.08 | 98.04 | 1.96 | 100 | 0 | 97.73 | 2.27 | 98.98 | 1.02 | 98.45 | 1.55 | 98.2 | 1.8 | 100 | 0 | 100 | 0 | 99.03 | 0.97 | 97.58 | 2.42 | 89.33 | 10.67 | 97.75% | 2.25% |
| 8-Roofing* | 100 | 0 | 100 | 0 | 95.45 | 4.55 | 100 | 0 | 100 | 0 | 100 | 0 | 100 | 0 | 98.94 | 1.06 | 100 | 0 | 100 | 0 | 100 | 0 | 100 | 0 | 99.43% | 0.57% |
| 9-Structural | 87.21 | 12.79 | 96.69 | 3.31 | 95.87 | 4.13 | 96.34 | 3.66 | 95.26 | 4.74 | 96.12 | 3.88 | 96.59 | 3.41 | 96.65 | 3.35 | 93.85 | 6.15 | 91.19 | 8.81 | 96.76 | 3.24 | 73.45 | 26.55 | 93.86% | 6.14% |
| 10-Zoning | 91.36 | 8.64 | 97.43 | 2.57 | 97.57 | 2.43 | 98.1 | 1.9 | 94.6 | 5.4 | 91.94 | 8.06 | 95.83 | 4.17 | 95.94 | 4.06 | 93.08 | 6.92 | 91.57 | 8.43 | 94.4 | 5.6 | 93.39 | 6.61 | 94.52% | 5.48% |
| 11-A-Team* | 50 | 50 | 0 | 100 | 0 | 0 | 100 | 0 | 100 | 0 | 100 | 0 | 0 | 100 | 100 | 0 | 0 | 0 | 0 | 0 | 100 | 0 | 0 | 0 | 86.96% | 13.04% |
| 12-Building-A-Team* | 100 | 0 | 98.72 | 1.28 | 99.79 | 0.21 | 99.54 | 0.46 | 99.77 | 0.23 | 99.3 | 0.7 | 99.8 | 0.2 | 99.43 | 0.57 | 99.11 | 0.89 | 99.57 | 0.43 | 99.65 | 0.35 | 95.41 | 4.59 | 99.30% | 0.70% |
| 13-DERM-A-Team* | 72.8 | 27.2 | 96.43 | 3.57 | 91.49 | 8.51 | 91.78 | 8.22 | 94.84 | 5.16 | 94.47 | 5.53 | 96.33 | 3.67 | 84.52 | 15.48 | 87.94 | 12.07 | 90 | 10 | 95.3 | 4.7 | 90.87 | 9.13 | 90.37% | 9.63% |
| 14-Electrical-A-Team* | 98.33 | 1.67 | 100 | 0 | 98.11 | 1.89 | 99.7 | 0.3 | 100 | 0 | 100 | 0 | 100 | 0 | 100 | 0 | 99.53 | 0.47 | 99.73 | 0.27 | 99.18 | 0.82 | 97.14 | 2.86 | 99.41% | 0.59% |
| 15-Mechanical-A-Team* | 100 | 0 | 100 | 0 | 100 | 0 | 100 | 0 | 100 | 0 | 100 | 0 | 100 | 0 | 100 | 0 | 100 | 0 | 99.44 | 0.56 | 100 | 0 | 100 | 0 | 99.96% | 0.04% |
| 16-Plumbing-A-Team* | 92.13 | 7.87 | 100 | 0 | 100 | 0 | 100 | 0 | 100 | 0 | 100 | 0 | 100 | 0 | 100 | 0 | 100 | 0 | 99.53 | 0.47 | 100 | 0 | 100 | 0 | 99.37% | 0.63% |
| 17-Public Works-A-Team* | 100 | 0 | 100 | 0 | 100 | 0 | 100 | 0 | 100 | 0 | 99.29 | 0.71 | 99.57 | 0.43 | 100 | 0 | 99.56 | 0.44 | 100 | 0 | 98.37 | 1.63 | 100 | 0 | 99.68% | 0.32% |

MIAMI-DADE COUNTY
DEPARTMENT OF REGULATORY AND ECONOMIC RESOURCES (RER)
Business Plan
PLANS TRACKING INITIAL REVIEW - COMMERCIAL
Fiscal Year to Date - Percentages
From OCTOBER 2016 To SEPTEMBER 2017

| | OCT | | NOV | | DEC | | JAN | | FEB | | MAR | | APR | | MAY | | JUN | | JUL | | AUG | | SEPT | | FYTD - % of Plans on Time | FYTD - % of Plans Late |
|------------------------------|---------------------------------------|--------------------------|---------------------------------------|--------------------------|---------------------------------------|--------------------------|---------------------------------------|--------------------------|---------------------------------------|--------------------------|---------------------------------------|--------------------------|---------------------------------------|--------------------------|---------------------------------------|--------------------------|---------------------------------------|--------------------------|---------------------------------------|--------------------------|---------------------------------------|--------------------------|-------|------|---------------------------|------------------------|
| | Percentage of Plans Completed on Time | Percentage of Plans late | Percentage of Plans Completed on Time | Percentage of Plans late | Percentage of Plans Completed on Time | Percentage of Plans late | Percentage of Plans Completed on Time | Percentage of Plans late | Percentage of Plans Completed on Time | Percentage of Plans late | Percentage of Plans Completed on Time | Percentage of Plans late | Percentage of Plans Completed on Time | Percentage of Plans late | Percentage of Plans Completed on Time | Percentage of Plans late | Percentage of Plans Completed on Time | Percentage of Plans late | Percentage of Plans Completed on Time | Percentage of Plans late | Percentage of Plans Completed on Time | Percentage of Plans late | | | | |
| 18-Structural-A-Team* | 92.59 | 7.41 | 97.75 | 2.25 | 95.78 | 4.22 | 95.81 | 4.19 | 94.7 | 5.3 | 98.01 | 1.99 | 96.49 | 3.51 | 98.27 | 1.73 | 93.66 | 6.34 | 91.68 | 8.32 | 94.31 | 5.69 | 93.2 | 6.8 | 95.31% | 4.69% |
| 19-Zoning-A-Team* | 92.94 | 7.06 | 93.6 | 6.4 | 94.98 | 5.02 | 95.57 | 4.43 | 96.66 | 3.34 | 97.68 | 2.32 | 98.48 | 1.52 | 97.05 | 2.95 | 98.25 | 1.75 | 97.67 | 2.33 | 96.11 | 3.89 | 92.74 | 7.26 | 96.18% | 3.82% |