

MIAMI-DADE COUNTY
DEPARTMENT OF REGULATORY AND ECONOMIC RESOURCES (RER)
Business Plan
PLANS TRACKING INITIAL REVIEW - RESIDENTIAL
From OCTOBER 2016 To SEPTEMBER 2017

RESIDENTIAL	OCT				NOV				DEC			
	Total # of Plans Reviewed	Total # of Plans Late	Percentage of Plans Completed on Time	Percentage of Plans late	Total # of Plans Reviewed	Total # of Plans Late	Percentage of Plans Completed on Time	Percentage of Plans late	Total # of Plans Reviewed	Total # of Plans Late	Percentage of Plans Completed on Time	Percentage of Plans late
1-Building	371	28	92.45	7.55	307	5	98.37	1.63	423	17	95.98	4.02
2-DERM	657	128	80.52	19.48	601	14	97.67	2.33	735	72	90.2	9.8
3-Electrical	151	1	99.34	0.66	20	0	100	0	60	1	98.33	1.67
4-Mechanical	214	4	98.13	1.87	186	0	100	0	371	2	99.46	0.54
5-Plumbing	480	6	98.75	1.25	426	0	100	0	606	2	99.67	0.33
6-Public Works	109	18	83.49	16.51	148	14	90.54	9.46	162	30	81.48	18.52
7-Public Works Concurrency	55	1	98.18	1.82	61	3	95.08	4.92	76	5	93.42	6.58
8-Roofing*	469	8	98.29	1.71	490	0	100	0	392	5	98.72	1.28
9-Structural	233	41	82.4	17.6	238	18	92.44	7.56	324	56	82.72	17.28
10-Zoning	109	13	88.07	11.93	64	17	73.44	26.56	125	19	84.8	15.2
11-A-Team*	3	2	33.33	66.67	1	0	100	0	1	0	100	0
12-Building-A-Team*	1,454	3	99.79	0.21	1,422	5	99.65	0.35	1,636	12	99.27	0.73
13-DERM-A-Team*	468	38	91.88	8.12	417	36	91.37	8.63	519	51	90.17	9.83
14-Electrical-A-Team*	509	4	99.21	0.79	446	0	100	0	566	9	98.41	1.59
15-Mechanical-A-Team*	352	0	100	0	310	0	100	0	355	1	99.72	0.28
16-Plumbing-A-Team*	433	33	92.38	7.62	404	0	100	0	491	0	100	0
17-Public Works-A-Team*	282	1	99.65	0.35	262	0	100	0	262	0	100	0
18-Structural-A-Team*	1,292	86	93.34	6.66	1,209	54	95.53	4.47	1,327	46	96.53	3.47
19-Zoning-A-Team*	868	158	81.8	18.2	833	161	80.67	19.33	903	107	88.15	11.85

MIAMI-DADE COUNTY
DEPARTMENT OF REGULATORY AND ECONOMIC RESOURCES (RER)
Business Plan
PLANS TRACKING INITIAL REVIEW - RESIDENTIAL
From OCTOBER 2016 To SEPTEMBER 2017

RESIDENTIAL	JAN				FEB				MAR			
	Total # of Plans Reviewed	Total # of Plans Late	Percentage of Plans Completed on Time	Percentage of Plans late	Total # of Plans Reviewed	Total # of Plans Late	Percentage of Plans Completed on Time	Percentage of Plans late	Total # of Plans Reviewed	Total # of Plans Late	Percentage of Plans Completed on Time	Percentage of Plans late
1-Building	217	2	99.08	0.92	353	5	98.58	1.42	513	10	98.05	1.95
2-DERM	592	44	92.57	7.43	520	40	92.31	7.69	740	65	91.22	8.78
3-Electrical	24	0	100	0	33	0	100	0	38	1	97.37	2.63
4-Mechanical	244	0	100	0	293	0	100	0	404	0	100	0
5-Plumbing	370	2	99.46	0.54	490	2	99.59	0.41	726	7	99.04	0.96
6-Public Works	109	11	89.91	10.09	192	43	77.6	22.4	195	28	85.64	14.36
7-Public Works Concurrency	36	3	91.67	8.33	80	3	96.25	3.75	145	4	97.24	2.76
8-Roofing*	385	0	100	0	464	0	100	0	564	0	100	0
9-Structural	195	12	93.85	6.15	244	51	79.1	20.9	429	18	95.8	4.2
10-Zoning	31	6	80.65	19.35	94	20	78.72	21.28	218	40	81.65	18.35
11-A-Team*	0	0	0	0	4	0	100	0	2	0	100	0
12-Building-A-Team*	1,445	1	99.93	0.07	1,312	7	99.47	0.53	2,071	5	99.76	0.24
13-DERM-A-Team*	463	10	97.84	2.16	477	36	92.45	7.55	647	50	92.27	7.73
14-Electrical-A-Team*	400	0	100	0	471	0	100	0	658	0	100	0
15-Mechanical-A-Team*	262	0	100	0	289	0	100	0	398	0	100	0
16-Plumbing-A-Team*	382	0	100	0	452	0	100	0	555	0	100	0
17-Public Works-A-Team*	205	0	100	0	316	0	100	0	376	2	99.47	0.53
18-Structural-A-Team*	1,118	46	95.89	4.11	1,305	167	87.2	12.8	1,698	42	97.53	2.47
19-Zoning-A-Team*	722	58	91.97	8.03	901	132	85.35	14.65	1,153	211	81.7	18.3

MIAMI-DADE COUNTY
DEPARTMENT OF REGULATORY AND ECONOMIC RESOURCES (RER)
Business Plan
PLANS TRACKING INITIAL REVIEW - RESIDENTIAL
From OCTOBER 2016 To SEPTEMBER 2017

RESIDENTIAL	APR				MAY				JUN			
	Total # of Plans Reviewed	Total # of Plans Late	Percentage of Plans Completed on Time	Percentage of Plans late	Total # of Plans Reviewed	Total # of Plans Late	Percentage of Plans Completed on Time	Percentage of Plans late	Total # of Plans Reviewed	Total # of Plans Late	Percentage of Plans Completed on Time	Percentage of Plans late
1-Building	337	3	99.11	0.89	483	8	98.34	1.66	430	7	98.37	1.63
2-DERM	394	34	91.37	8.63	767	172	77.58	22.43	805	152	81.12	18.88
3-Electrical	17	0	100	0	62	0	100	0	100	2	98	2
4-Mechanical	225	0	100	0	350	0	100	0	303	1	99.67	0.33
5-Plumbing	557	6	98.92	1.08	649	3	99.54	0.46	624	2	99.68	0.32
6-Public Works	161	25	84.47	15.53	175	15	91.43	8.57	200	31	84.5	15.5
7-Public Works Concurrency	57	0	100	0	64	0	100	0	84	1	98.81	1.19
8-Roofing*	517	0	100	0	572	0	100	0	506	1	99.8	0.2
9-Structural	264	18	93.18	6.82	295	30	89.83	10.17	335	60	82.09	17.91
10-Zoning	58	7	87.93	12.07	77	21	72.73	27.27	106	22	79.25	20.75
11-A-Team*	0	0	0	0	0	0	0	0	0	0	0	0
12-Building-A-Team*	1,910	6	99.69	0.31	2,177	6	99.72	0.28	2,100	10	99.52	0.48
13-DERM-A-Team*	555	67	87.93	12.07	672	97	85.57	14.43	608	74	87.83	12.17
14-Electrical-A-Team*	529	0	100	0	647	0	100	0	582	3	99.48	0.52
15-Mechanical-A-Team*	385	0	100	0	423	0	100	0	383	2	99.48	0.52
16-Plumbing-A-Team*	511	2	99.61	0.39	616	0	100	0	571	1	99.82	0.18
17-Public Works-A-Team*	328	0	100	0	433	0	100	0	350	0	100	0
18-Structural-A-Team*	1,508	88	94.16	5.84	1,802	59	96.73	3.27	1,704	155	90.9	9.1
19-Zoning-A-Team*	1,077	115	89.32	10.68	1,300	192	85.23	14.77	1,176	117	90.05	9.95

MIAMI-DADE COUNTY
DEPARTMENT OF REGULATORY AND ECONOMIC RESOURCES (RER)
Business Plan
PLANS TRACKING INITIAL REVIEW - RESIDENTIAL
From OCTOBER 2016 To SEPTEMBER 2017

RESIDENTIAL	JUL				AUG				SEPT			
	Total # of Plans Reviewed	Total # of Plans Late	Percentage of Plans Completed on Time	Percentage of Plans late	Total # of Plans Reviewed	Total # of Plans Late	Percentage of Plans Completed on Time	Percentage of Plans late	Total # of Plans Reviewed	Total # of Plans Late	Percentage of Plans Completed on Time	Percentage of Plans late
1-Building	499	11	97.8	2.2	434	22	94.93	5.07	265	24	90.94	9.06
2-DERM	621	72	88.41	11.59	525	55	89.52	10.48	265	36	86.42	13.58
3-Electrical	66	1	98.48	1.52	71	0	100	0	23	2	91.3	8.7
4-Mechanical	223	0	100	0	99	0	100	0	48	1	97.92	2.08
5-Plumbing	658	2	99.7	0.3	548	0	100	0	281	6	97.86	2.14
6-Public Works	240	18	92.5	7.5	178	29	83.71	16.29	91	19	79.12	20.88
7-Public Works Concurrency	136	0	100	0	75	0	100	0	22	0	100	0
8-Roofing*	456	6	98.68	1.32	525	0	100	0	321	1	99.69	0.31
9-Structural	459	92	79.96	20.04	366	40	89.07	10.93	190	19	90	10
10-Zoning	199	19	90.45	9.55	97	20	79.38	20.62	35	7	80	20
11-A-Team*	0	0	0	0	2	0	100	0	1	1	0	100
12-Building-A-Team*	1,952	6	99.69	0.31	1,932	4	99.79	0.21	1,202	12	99	1
13-DERM-A-Team*	603	56	90.71	9.29	588	49	91.67	8.33	328	31	90.55	9.45
14-Electrical-A-Team*	675	0	100	0	627	1	99.84	0.16	336	5	98.51	1.49
15-Mechanical-A-Team*	473	0	100	0	393	1	99.75	0.25	218	1	99.54	0.46
16-Plumbing-A-Team*	601	0	100	0	543	0	100	0	298	3	98.99	1.01
17-Public Works-A-Team*	338	0	100	0	324	7	97.84	2.16	208	0	100	0
18-Structural-A-Team*	1,606	214	86.68	13.33	1,640	129	92.13	7.87	959	97	89.89	10.11
19-Zoning-A-Team*	1,070	183	82.9	17.1	1,049	127	87.89	12.11	616	89	85.55	14.45

MIAMI-DADE COUNTY
DEPARTMENT OF REGULATORY AND ECONOMIC RESOURCES (RER)
Business Plan
PLANS TRACKING INITIAL REVIEW - RESIDENTIAL
 From OCTOBER 2016 To SEPTEMBER 2017

INITIAL REVIEW RESIDENTIAL
FOR THE MONTH OF: SEPT

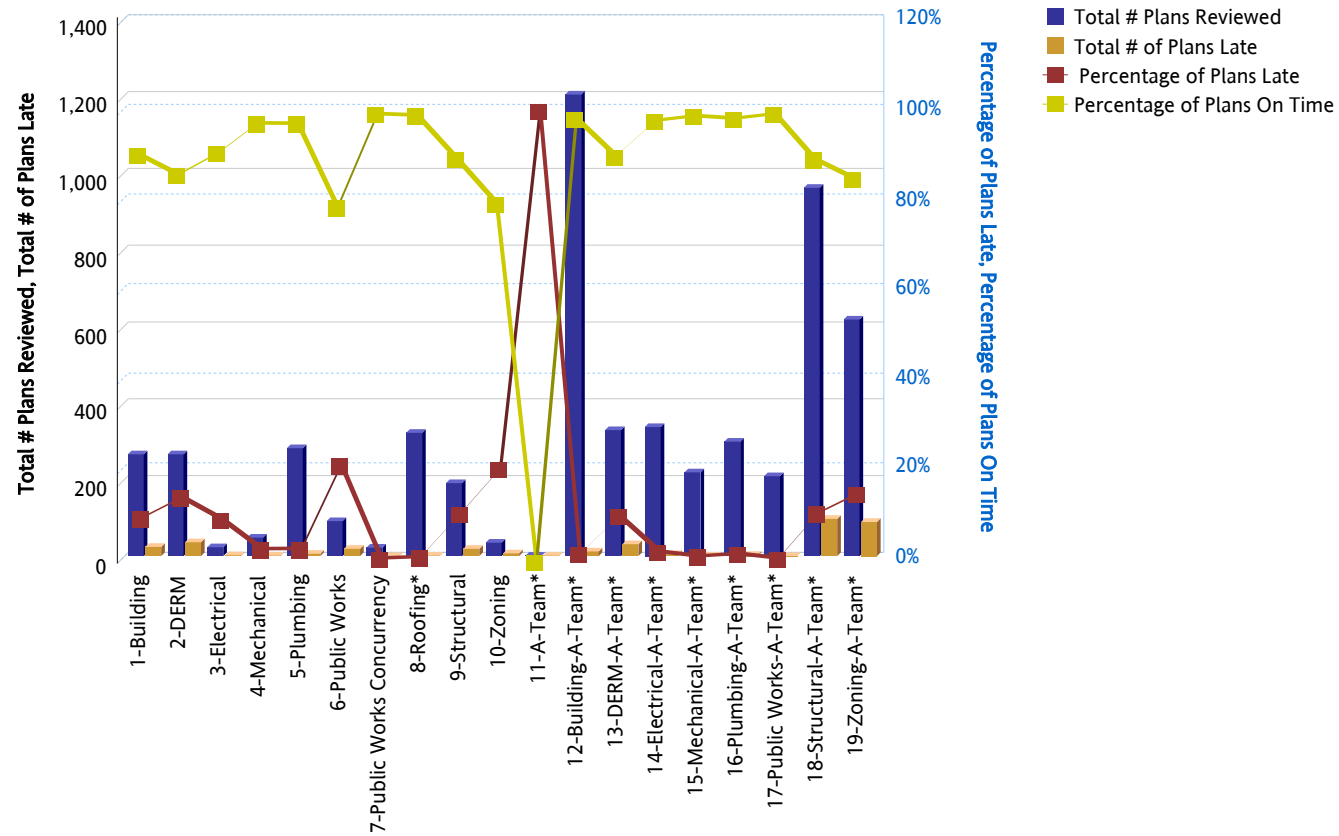

MIAMI-DADE COUNTY
DEPARTMENT OF REGULATORY AND ECONOMIC RESOURCES (RER)
Business Plan
PLANS TRACKING INITIAL REVIEW - RESIDENTIAL
Fiscal Year to Date Percentages
From OCTOBER 2016 To SEPTEMBER 2017

RESIDENTIAL	OCT		NOV		DEC		JAN		FEB		MAR		APR		MAY		JUN		JUL		AUG		SEPT		FYTD - % of Plans On Time	FYTD - % of Plans Late
	Percentage of Plans Completed on Time	Percentage of Plans late	Percentage of Plans Completed on Time	Percentage of Plans late	Percentage of Plans Completed on Time	Percentage of Plans late	Percentage of Plans Completed on Time	Percentage of Plans late	Percentage of Plans Completed on Time	Percentage of Plans late	Percentage of Plans Completed on Time	Percentage of Plans late	Percentage of Plans Completed on Time	Percentage of Plans late	Percentage of Plans Completed on Time	Percentage of Plans late	Percentage of Plans Completed on Time	Percentage of Plans late	Percentage of Plans Completed on Time	Percentage of Plans late	Percentage of Plans Completed on Time	Percentage of Plans late	Percentage of Plans Completed on Time	Percentage of Plans late		
1-Building	92.45	7.55	98.37	1.63	95.98	4.02	99.08	0.92	98.58	1.42	98.05	1.95	99.11	0.89	98.34	1.66	98.37	1.63	97.8	2.2	94.93	5.07	90.94	9.06	97%	3%
2-DERM	80.52	19.48	97.67	2.33	90.2	9.8	92.57	7.43	92.31	7.69	91.22	8.78	91.37	8.63	77.58	22.43	81.12	18.88	88.41	11.59	89.52	10.48	86.42	13.58	88%	12%
3-Electrical	99.34	0.66	100	0	98.33	1.67	100	0	100	0	97.37	2.63	100	0	100	0	98	2	98.48	1.52	100	0	91.3	8.7	99%	1%
4-Mechanical	98.13	1.87	100	0	99.46	0.54	100	0	100	0	100	0	100	0	100	0	99.67	0.33	100	0	100	0	97.92	2.08	100%	0%
5-Plumbing	98.75	1.25	100	0	99.67	0.33	99.46	0.54	99.59	0.41	99.04	0.96	98.92	1.08	99.54	0.46	99.68	0.32	99.7	0.3	100	0	97.86	2.14	99%	1%
6-Public Works	83.49	16.51	90.54	9.46	81.48	18.52	89.91	10.09	77.6	22.4	85.64	14.36	84.47	15.53	91.43	8.57	84.5	15.5	92.5	7.5	83.71	16.29	79.12	20.88	86%	14%
7-Public Works Concurrency	98.18	1.82	95.08	4.92	93.42	6.58	91.67	8.33	96.25	3.75	97.24	2.76	100	0	100	0	98.81	1.19	100	0	100	0	100	0	98%	2%
8-Roofing*	98.29	1.71	100	0	98.72	1.28	100	0	100	0	100	0	100	0	100	0	99.8	0.2	98.68	1.32	100	0	99.69	0.31	100%	0%
9-Structural	82.4	17.6	92.44	7.56	82.72	17.28	93.85	6.15	79.1	20.9	95.8	4.2	93.18	6.82	89.83	10.17	82.09	17.91	79.96	20.04	89.07	10.93	90	10	87%	13%
10-Zoning	88.07	11.93	73.44	26.56	84.8	15.2	80.65	19.35	78.72	21.28	81.65	18.35	87.93	12.07	72.73	27.27	79.25	20.75	90.45	9.55	79.38	20.62	80	20	83%	17%
11-A-Team*	33.33	66.67	100	0	100	0	0	0	100	0	100	0	0	0	0	0	0	0	0	0	100	0	0	100	79%	21%
12-Building-A-Team*	99.79	0.21	99.65	0.35	99.27	0.73	99.93	0.07	99.47	0.53	99.76	0.24	99.69	0.31	99.72	0.28	99.52	0.48	99.69	0.31	99.79	0.21	99	1	100%	0%
13-DERM-A-Team*	91.88	8.12	91.37	8.63	90.17	9.83	97.84	2.16	92.45	7.55	92.27	7.73	87.93	12.07	85.57	14.43	87.83	12.17	90.71	9.29	91.67	8.33	90.55	9.45	91%	9%
14-Electrical-A-Team*	99.21	0.79	100	0	98.41	1.59	100	0	100	0	100	0	100	0	100	0	99.48	0.52	100	0	99.84	0.16	98.51	1.49	100%	0%
15-Mechanical-A-Team*	100	0	100	0	99.72	0.28	100	0	100	0	100	0	100	0	100	0	99.48	0.52	100	0	99.75	0.25	99.54	0.46	100%	0%
16-Plumbing-A-Team*	92.38	7.62	100	0	100	0	100	0	100	0	100	0	99.61	0.39	100	0	99.82	0.18	100	0	100	0	98.99	1.01	99%	1%
17-Public Works-A-Team*	99.65	0.35	100	0	100	0	100	0	100	0	99.47	0.53	100	0	100	0	100	0	100	0	97.84	2.16	100	0	100%	0%

MIAMI-DADE COUNTY
DEPARTMENT OF REGULATORY AND ECONOMIC RESOURCES (RER)
Business Plan
PLANS TRACKING INITIAL REVIEW - RESIDENTIAL
Fiscal Year to Date Percentages
From OCTOBER 2016 To SEPTEMBER 2017

RESIDENTIAL	OCT		NOV		DEC		JAN		FEB		MAR		APR		MAY		JUN		JUL		AUG		SEPT		FYTD - % of Plans On Time	FYTD - % of Plans Late
	Percentage of Plans Completed on Time	Percentage of Plans late	Percentage of Plans Completed on Time	Percentage of Plans late	Percentage of Plans Completed on Time	Percentage of Plans late	Percentage of Plans Completed on Time	Percentage of Plans late	Percentage of Plans Completed on Time	Percentage of Plans late	Percentage of Plans Completed on Time	Percentage of Plans late	Percentage of Plans Completed on Time	Percentage of Plans late	Percentage of Plans Completed on Time	Percentage of Plans late	Percentage of Plans Completed on Time	Percentage of Plans late	Percentage of Plans Completed on Time	Percentage of Plans late	Percentage of Plans Completed on Time	Percentage of Plans late	Percentage of Plans Completed on Time	Percentage of Plans late		
18-Structural-A-Team*	93.34	6.66	95.53	4.47	96.53	3.47	95.89	4.11	87.2	12.8	97.53	2.47	94.16	5.84	96.73	3.27	90.9	9.1	86.68	13.33	92.13	7.87	89.89	10.11	93%	7%
19-Zoning-A-Team*	81.8	18.2	80.67	19.33	88.15	11.85	91.97	8.03	85.35	14.65	81.7	18.3	89.32	10.68	85.23	14.77	90.05	9.95	82.9	17.1	87.89	12.11	85.55	14.45	86%	14%