

**MIAMI-DADE COUNTY**  
**DEPARTMENT OF REGULATORY AND ECONOMIC RESOURCES (RER)**  
**MUNICIPAL PERMIT ISSUANCE CYCLE TIME FOR RESIDENTIAL CONSTRUCTION (ALL PROPERTIES)**  
**PAPER PLANS**  
**From OCTOBER 2017 To SEPTEMBER 2018**

	OCT	NOV	DEC	JAN	FEB	MAR	APR	MAY	JUN	JUL	AUG	SEPT		FY Total
Municipal Permits Issued	132	109	125	194	147	145	144	214	133	132	164	126	Municipal Permits Issued	1,765
Average Time from Application Acceptance to Permit Issuance	58	82	90	56	66	69	76	87	55	84	81	56	Average Time from Application Acceptance to Permit Issuance	72
Percentage - Average Time from Application Acceptance to Permit Issuance	100	100	100	100	100	100	100	100	100	100	100	100	Percentage - Average Time from Application Acceptance to Permit Issuance	100%
Average Time plans were with customers or in other review areas*	43	51	66	38	45	48	52	66	38	47	64	37	Average Time plans were with customers or in other review areas*	50
Percentage - Average Time plans were with customers or in other review areas*	74	62	74	69	69	70	68	77	69	56	80	66	Percentage - Average Time plans were with customers or in other review areas*	70%
Average Processing Time**	15	31	23	17	20	21	24	20	17	37	16	19	Average Processing Time**	21
Percentage - Average Processing Time**	26	38	26	31	31	30	32	23	31	44	20	34	Percentage - Average Processing Time**	30%
Average Time in DERM	3	4	6	8	6	5	6	5	5	5	5	4	Average Time in DERM	5
Average Time in WASD	2	2	2	1	2	1	1	1	2	2	2	1	Average Time in WASD	2
Average Time in FIRE	10	8	5	6	10	7	3	8	4	5	2	5	Average Time in FIRE	6
Average Travel/Building Time	11	27	16	10	13	15	18	14	11	32	11	14	Average Travel/Building Time	16
Maximum Permit Issuance Cycle Time (days)	669	1,124	592	469	903	498	802	789	516	1,217	1,094	546		
Minimum Permit Issuance Cycle Time (days)	4	6	7	4	2	7	4	3	4	5	2	7		

\*\*Average Processing Time includes processing time in DERM, Zoning, RER Trades, Fire, Public Works, WASD as well as travel time.

\*\*\*RER Trades = MECH, PLUM, ELEC, BLDG.

\* This includes the time plans are out of the system with the customer or in other review areas such as Impact Fees or Florida Department of Health.

**MIAMI-DADE COUNTY**  
**DEPARTMENT OF REGULATORY AND ECONOMIC RESOURCES (RER)**  
**MUNICIPAL PERMIT ISSUANCE CYCLE TIME FOR RESIDENTIAL CONSTRUCTION (ALL PROPERTIES)**  
**PAPER PLANS**  
From OCTOBER 2017 To SEPTEMBER 2018

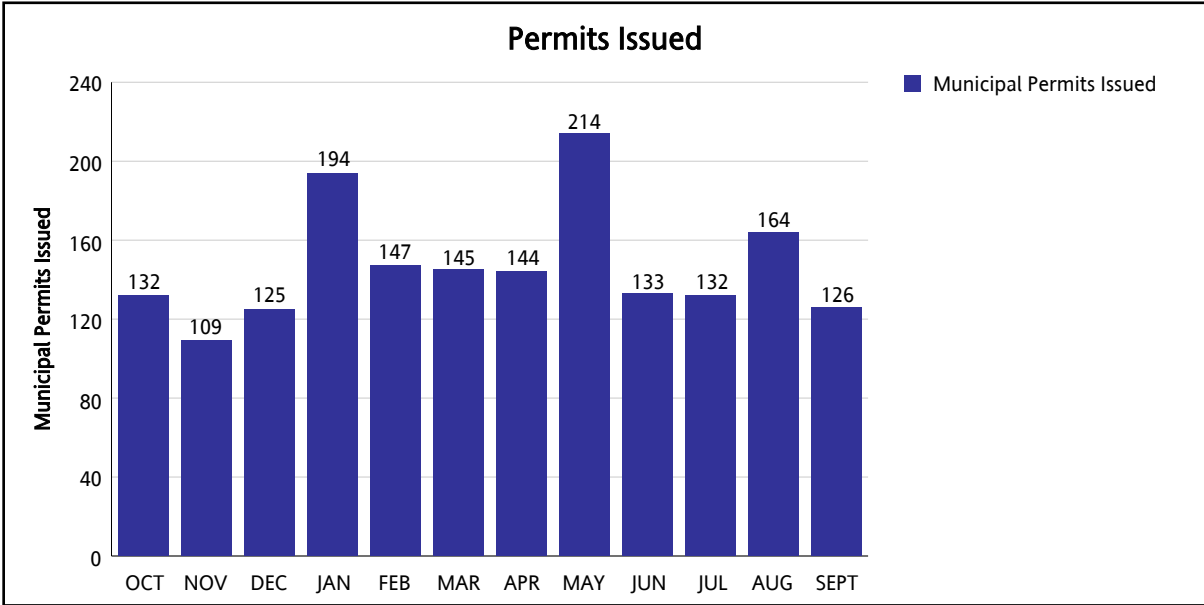

\*\* Average Processing Time includes processing time in DERM, Zoning, RER Trades, Fire, Public Works, WASD as well as travel time.

\*\*\*RER Trades = MECH, PLUM, ELEC, BLDG.

\* This includes the time plans are out of the system with the customer or in other review areas such as Impact Fees or Florida Department of Health.

**MIAMI-DADE COUNTY**  
**DEPARTMENT OF REGULATORY AND ECONOMIC RESOURCES (RER)**  
**MUNICIPAL PERMIT ISSUANCE CYCLE TIME FOR RESIDENTIAL CONSTRUCTION (ALL PROPERTIES)**  
**PAPER PLANS**  
 From OCTOBER 2017 To SEPTEMBER 2018

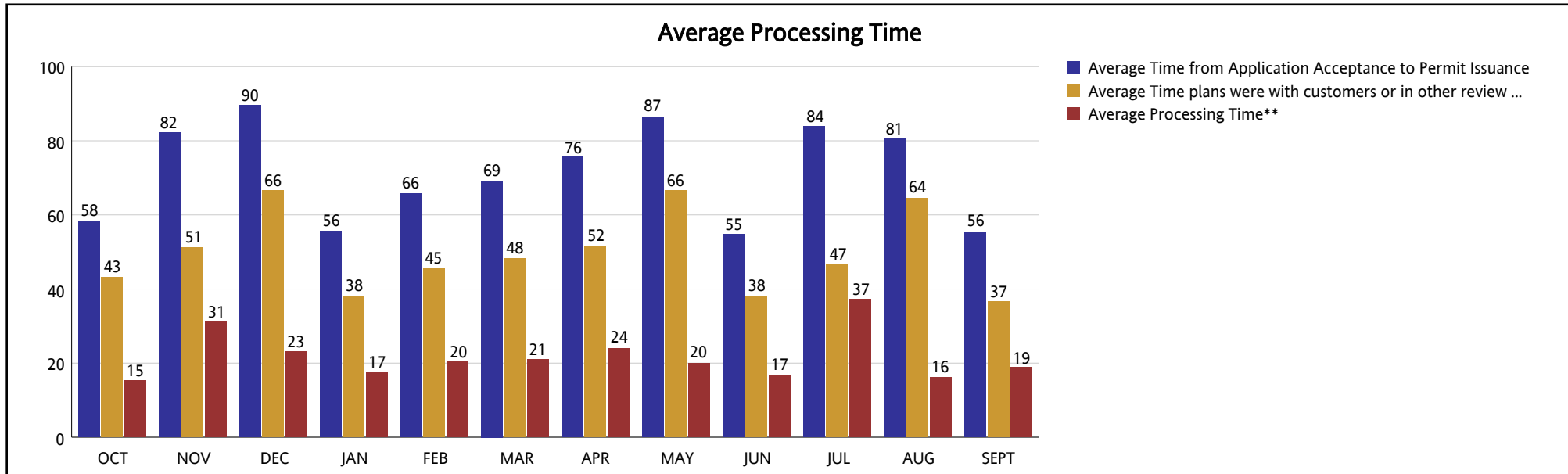

\*\* Average Processing Time includes processing time in DERM, Zoning, RER Trades, Fire, Public Works, WASD as well as travel time.

\*\*\*RER Trades = MECH, PLUM, ELEC, BLDG.

\* This includes the time plans are out of the system with the customer or in other review areas such as Impact Fees or Florida Department of Health.