

**MIAMI-DADE COUNTY**  
**DEPARTMENT OF REGULATORY AND ECONOMIC RESOURCES (RER)**  
**PERMIT ISSUANCE CYCLE TIME FOR RESIDENTIAL CONSTRUCTION (ALL PROPERTIES)**  
**PAPER PLANS**  
**From OCTOBER 2017 To SEPTEMBER 2018**

	OCT	NOV	DEC	JAN	FEB	MAR	APR	MAY	JUN	JUL	AUG	SEPT	FY Total	
<b>Permits Issued</b>	31	24	26	24	18	11	3	10	83	12	7	6	<b>Permits Issued</b>	255
<b>Ave. Time from Application Acceptance to Permit Issuance</b>	160	365	304	481	367	338	218	334	365	245	193	389	<b>Ave. Time from Application Acceptance to Permit Issuance</b>	331
<b>Percentage - Average Time from Application Acceptance to Permit Issuance</b>	100%	100%	100%	100%	100%	100%	100%	100%	100%	100%	100%	100%	<b>Percentage - Average Time from Application Acceptance to Permit Issuance</b>	100%
<b>Ave. Time plans were with customers or in other review areas*</b>	104	270	210	390	251	240	151	245	275	186	119	300	<b>Ave. Time plans were with customers or in other review areas*</b>	244
<b>Percentage - Average Time plans were with customers or in other review areas*</b>	65%	74%	69%	81%	68%	71%	69%	73%	75%	76%	62%	77%	<b>Percentage - Average Time plans were with customers or in other review areas*</b>	74%
<b>Average Processing Time**</b>	57	94	94	90	116	98	68	90	90	59	74	89	<b>Average Processing Time**</b>	87
<b>Percentage - Average Processing Time**</b>	35%	26%	31%	19%	32%	29%	31%	27%	25%	24%	38%	23%	<b>Percentage - Average Processing Time**</b>	26%
<b>Average Time in DERM</b>	8	10	15	16	26	24	18	18	16	10	22	26	<b>Average Time in DERM</b>	15
<b>Average Time in ZONING</b>	7	4	11	12	7	10	5	8	6	4	10	8	<b>Average Time in ZONING</b>	8
<b>Average Time in WASD</b>	2	4	2	4	3	2	2	3	2	3	3	2	<b>Average Time in WASD</b>	3
<b>Average Time in PUBLIC WORKS</b>	5	5	9	10	8	11	4	3	5	2	1	4	<b>Average Time in PUBLIC WORKS</b>	6
<b>Average Time in FIRE</b>	0	41	0	0	0	0	0	0	0	0	0	0	<b>Average Time in FIRE</b>	4
<b>Average Time in RER TRADES***</b>	35	30	57	48	72	52	38	58	61	40	37	50	<b>Average Time in RER TRADES***</b>	51
<b>Maximum Permit Issuance Cycle Time (days)</b>	454	1,024	491	939	730	516	276	846	983	880	280	981		
<b>Minimum Permit Issuance Cycle Time (days)</b>	19	54	160	60	119	76	161	75	48	76	153	147		

\*\*Average Processing Time includes processing time in DERM, Zoning, RER Trades, Fire, Public Works, WASD as well as travel time.

\*\*\*RER Trades = MECH, PLUM, ELEC, BLDG.

\* This includes the time plans are out of the system with the customer or in other review areas such as Impact Fees or Florida Department of Health.

MIAMI-DADE COUNTY  
DEPARTMENT OF REGULATORY AND ECONOMIC RESOURCES (RER)  
PERMIT ISSUANCE CYCLE TIME FOR RESIDENTIAL CONSTRUCTION (ALL PROPERTIES)  
PAPER PLANS  
From OCTOBER 2017 To SEPTEMBER 2018

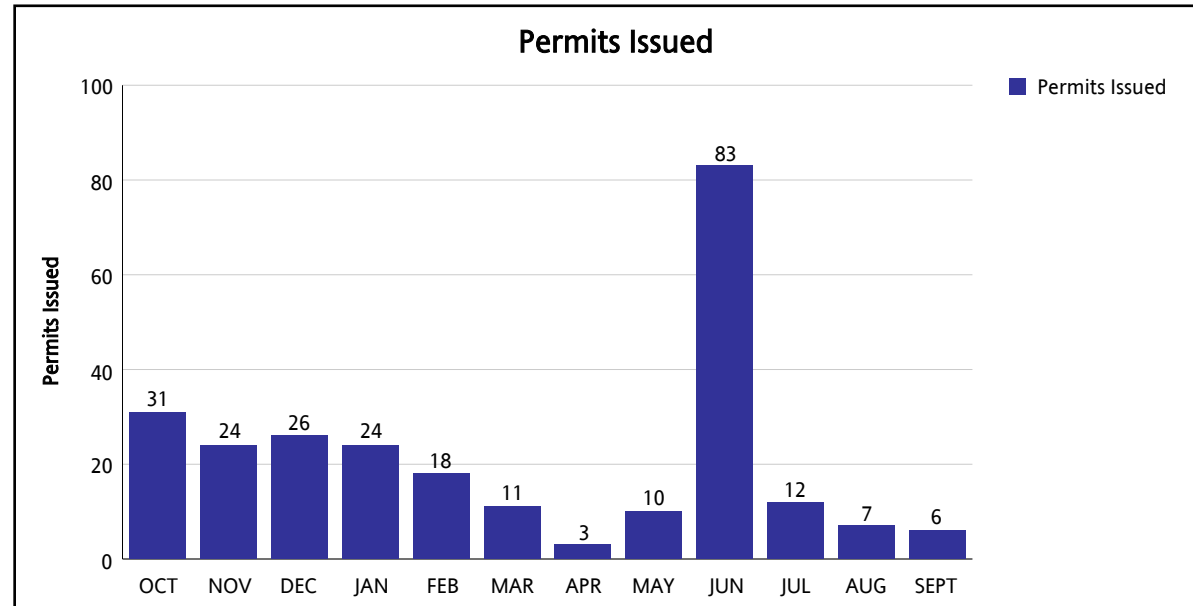

\*\*Average Processing Time includes processing time in DERM, Zoning, RER Trades, Fire, Public Works, WASD as well as travel time.

\*\*\*RER Trades = MECH, PLUM, ELEC, BLDG.

\* This includes the time plans are out of the system with the customer or in other review areas such as Impact Fees or Florida Department of Health.

**MIAMI-DADE COUNTY**  
**DEPARTMENT OF REGULATORY AND ECONOMIC RESOURCES (RER)**  
**PERMIT ISSUANCE CYCLE TIME FOR RESIDENTIAL CONSTRUCTION (ALL PROPERTIES)**  
**PAPER PLANS**  
 From OCTOBER 2017 To SEPTEMBER 2018

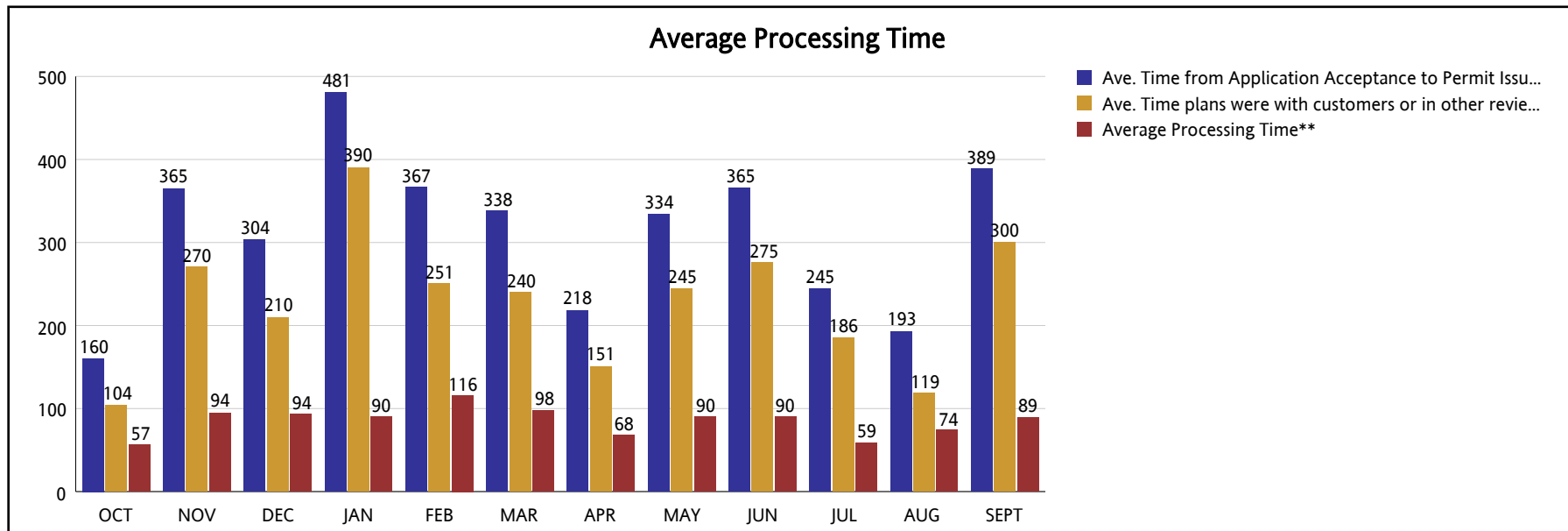

\*Average Processing Time includes processing time in DERM, Zoning, RER Trades, Fire, Public Works, WASD as well as travel time.

\*\*\*RER Trades = MECH, PLUM, ELEC, BLDG.

\* This includes the time plans are out of the system with the customer or in other review areas such as Impact Fees or Florida Department of Health.