

**MIAMI-DADE COUNTY**  
**DEPARTMENT OF REGULATORY AND ECONOMIC RESOURCES (RER)**  
**Business Plan**  
**PLANS TRACKING INITIAL REVIEW - RESIDENTIAL**  
**From OCTOBER 2017 To SEPTEMBER 2018**

RESIDENTIAL	OCT				NOV				DEC			
	Total # of Plans Reviewed	Total # of Plans Late	Percentage of Plans Completed on Time	Percentage of Plans late	Total # of Plans Reviewed	Total # of Plans Late	Percentage of Plans Completed on Time	Percentage of Plans late	Total # of Plans Reviewed	Total # of Plans Late	Percentage of Plans Completed on Time	Percentage of Plans late
1-Building	282	8	97.16	2.84	439	48	89.07	10.93	602	78	87.04	12.96
2-DERM	478	70	85.36	14.64	415	76	81.69	18.31	481	150	68.82	31.19
3-Electrical	99	0	100	0	132	0	100	0	169	3	98.22	1.78
4-Mechanical	46	0	100	0	113	0	100	0	252	0	100	0
5-Plumbing	630	0	100	0	590	2	99.66	0.34	599	3	99.5	0.5
6-Public Works	206	32	84.47	15.53	167	18	89.22	10.78	231	34	85.28	14.72
7-Public Works Concurrency	68	1	98.53	1.47	75	3	96	4	82	0	100	0
8-Roofing*	527	2	99.62	0.38	670	191	71.49	28.51	921	663	28.01	71.99
9-Structural	470	48	89.79	10.21	418	151	63.88	36.12	558	104	81.36	18.64
10-Zoning	106	18	83.02	16.98	82	9	89.02	10.98	139	10	92.81	7.19
11-A-Team*	1	0	100	0	0	0	0	0	0	0	0	0
12-Building-A-Team*	1,732	9	99.48	0.52	1,551	2	99.87	0.13	1,594	3	99.81	0.19
13-DERM-A-Team*	594	109	81.65	18.35	570	137	75.96	24.04	582	180	69.07	30.93
14-Electrical-A-Team*	558	5	99.1	0.9	640	2	99.69	0.31	621	0	100	0
15-Mechanical-A-Team*	353	1	99.72	0.28	382	3	99.21	0.79	421	0	100	0
16-Plumbing-A-Team*	530	0	100	0	516	0	100	0	521	0	100	0
17-Public Works-A-Team*	355	0	100	0	340	0	100	0	317	0	100	0
18-Structural-A-Team*	1,548	108	93.02	6.98	1,517	259	82.93	17.07	1,463	119	91.87	8.13
19-Zoning-A-Team*	1,051	66	93.72	6.28	1,066	117	89.02	10.98	1,035	81	92.17	7.83

**MIAMI-DADE COUNTY**  
**DEPARTMENT OF REGULATORY AND ECONOMIC RESOURCES (RER)**  
**Business Plan**  
**PLANS TRACKING INITIAL REVIEW - RESIDENTIAL**  
**From OCTOBER 2017 To SEPTEMBER 2018**

RESIDENTIAL	JAN				FEB				MAR			
	Total # of Plans Reviewed	Total # of Plans Late	Percentage of Plans Completed on Time	Percentage of Plans late	Total # of Plans Reviewed	Total # of Plans Late	Percentage of Plans Completed on Time	Percentage of Plans late	Total # of Plans Reviewed	Total # of Plans Late	Percentage of Plans Completed on Time	Percentage of Plans late
1-Building	495	77	84.44	15.56	455	57	87.47	12.53	744	199	73.25	26.75
2-DERM	543	256	52.85	47.15	435	86	80.23	19.77	578	158	72.66	27.34
3-Electrical	86	0	100	0	313	3	99.04	0.96	483	4	99.17	0.83
4-Mechanical	88	0	100	0	62	0	100	0	193	2	98.96	1.04
5-Plumbing	505	3	99.41	0.59	721	0	100	0	893	0	100	0
6-Public Works	179	34	81.01	18.99	161	28	82.61	17.39	256	17	93.36	6.64
7-Public Works Concurrency	81	1	98.77	1.23	21	0	100	0	76	2	97.37	2.63
8-Roofing*	1,058	668	36.86	63.14	1,112	366	67.09	32.91	1,272	763	40.02	59.98
9-Structural	471	83	82.38	17.62	332	45	86.45	13.55	548	103	81.2	18.8
10-Zoning	38	11	71.05	28.95	30	5	83.33	16.67	107	16	85.05	14.95
11-A-Team*	0	0	0	0	0	0	0	0	0	0	0	0
12-Building-A-Team*	1,554	0	100	0	1,819	13	99.29	0.71	2,424	1	99.96	0.04
13-DERM-A-Team*	517	144	72.15	27.85	595	112	81.18	18.82	750	190	74.67	25.33
14-Electrical-A-Team*	471	4	99.15	0.85	546	16	97.07	2.93	690	1	99.86	0.14
15-Mechanical-A-Team*	326	0	100	0	351	0	100	0	428	0	100	0
16-Plumbing-A-Team*	512	0	100	0	686	0	100	0	832	0	100	0
17-Public Works-A-Team*	335	5	98.51	1.49	342	0	100	0	476	0	100	0
18-Structural-A-Team*	1,248	57	95.43	4.57	1,554	122	92.15	7.85	2,097	160	92.37	7.63
19-Zoning-A-Team*	880	107	87.84	12.16	1,112	147	86.78	13.22	1,484	328	77.9	22.1

**MIAMI-DADE COUNTY**  
**DEPARTMENT OF REGULATORY AND ECONOMIC RESOURCES (RER)**  
**Business Plan**  
**PLANS TRACKING INITIAL REVIEW - RESIDENTIAL**  
**From OCTOBER 2017 To SEPTEMBER 2018**

RESIDENTIAL	APR				MAY				JUN			
	Total # of Plans Reviewed	Total # of Plans Late	Percentage of Plans Completed on Time	Percentage of Plans late	Total # of Plans Reviewed	Total # of Plans Late	Percentage of Plans Completed on Time	Percentage of Plans late	Total # of Plans Reviewed	Total # of Plans Late	Percentage of Plans Completed on Time	Percentage of Plans late
1-Building	554	83	85.02	14.98	658	120	81.76	18.24	271	72	73.43	26.57
2-DERM	545	143	73.76	26.24	592	132	77.7	22.3	469	135	71.22	28.78
3-Electrical	462	1	99.78	0.22	725	2	99.72	0.28	126	1	99.21	0.79
4-Mechanical	143	0	100	0	252	0	100	0	153	0	100	0
5-Plumbing	790	2	99.75	0.25	888	4	99.55	0.45	211	0	100	0
6-Public Works	274	11	95.99	4.01	276	9	96.74	3.26	197	7	96.45	3.55
7-Public Works Concurrency	70	1	98.57	1.43	80	1	98.75	1.25	80	0	100	0
8-Roofing*	1,031	500	51.5	48.5	1,107	673	39.21	60.79	978	529	45.91	54.09
9-Structural	485	108	77.73	22.27	552	134	75.72	24.28	371	67	81.94	18.06
10-Zoning	85	10	88.24	11.76	125	30	76	24	71	13	81.69	18.31
11-A-Team*	0	0	0	0	1	1	0	100	2	0	100	0
12-Building-A-Team*	2,418	4	99.83	0.17	2,465	2	99.92	0.08	2,624	100	96.19	3.81
13-DERM-A-Team*	660	262	60.3	39.7	700	170	75.71	24.29	673	225	66.57	33.43
14-Electrical-A-Team*	578	4	99.31	0.69	680	10	98.53	1.47	672	56	91.67	8.33
15-Mechanical-A-Team*	414	0	100	0	469	7	98.51	1.49	425	4	99.06	0.94
16-Plumbing-A-Team*	706	0	100	0	815	0	100	0	783	2	99.74	0.26
17-Public Works-A-Team*	429	0	100	0	417	0	100	0	398	6	98.49	1.51
18-Structural-A-Team*	1,843	124	93.27	6.73	2,006	253	87.39	12.61	2,098	247	88.23	11.77
19-Zoning-A-Team*	1,291	231	82.11	17.89	1,432	301	78.98	21.02	1,290	181	85.97	14.03

**MIAMI-DADE COUNTY**  
**DEPARTMENT OF REGULATORY AND ECONOMIC RESOURCES (RER)**  
**Business Plan**  
**PLANS TRACKING INITIAL REVIEW - RESIDENTIAL**  
**From OCTOBER 2017 To SEPTEMBER 2018**

RESIDENTIAL	JUL				AUG				SEPT			
	Total # of Plans Reviewed	Total # of Plans Late	Percentage of Plans Completed on Time	Percentage of Plans late	Total # of Plans Reviewed	Total # of Plans Late	Percentage of Plans Completed on Time	Percentage of Plans late	Total # of Plans Reviewed	Total # of Plans Late	Percentage of Plans Completed on Time	Percentage of Plans late
1-Building	163	2	98.77	1.23	221	19	91.4	8.6	212	23	89.15	10.85
2-DERM	393	71	81.93	18.07	395	68	82.78	17.22	324	57	82.41	17.59
3-Electrical	31	3	90.32	9.68	54	4	92.59	7.41	40	1	97.5	2.5
4-Mechanical	82	0	100	0	122	0	100	0	112	0	100	0
5-Plumbing	88	0	100	0	96	0	100	0	121	0	100	0
6-Public Works	232	6	97.41	2.59	277	5	98.19	1.81	227	4	98.24	1.76
7-Public Works Concurrency	60	0	100	0	111	0	100	0	97	0	100	0
8-Roofing*	962	441	54.16	45.84	988	609	38.36	61.64	1,026	875	14.72	85.28
9-Structural	141	27	80.85	19.15	194	30	84.54	15.46	179	26	85.47	14.53
10-Zoning	95	8	91.58	8.42	179	27	84.92	15.08	127	16	87.4	12.6
11-A-Team*	0	0	0	0	0	0	0	0	0	0	0	0
12-Building-A-Team*	2,216	15	99.32	0.68	2,255	34	98.49	1.51	1,722	21	98.78	1.22
13-DERM-A-Team*	667	135	79.76	20.24	760	127	83.29	16.71	599	128	78.63	21.37
14-Electrical-A-Team*	678	115	83.04	16.96	724	43	94.06	5.94	676	43	93.64	6.36
15-Mechanical-A-Team*	434	1	99.77	0.23	488	1	99.8	0.2	393	0	100	0
16-Plumbing-A-Team*	765	26	96.6	3.4	930	9	99.03	0.97	789	13	98.35	1.65
17-Public Works-A-Team*	322	0	100	0	376	0	100	0	338	0	100	0
18-Structural-A-Team*	1,934	174	91	9	2,049	146	92.87	7.13	1,639	160	90.24	9.76
19-Zoning-A-Team*	967	107	88.93	11.07	1,102	276	74.95	25.05	923	178	80.72	19.28

**MIAMI-DADE COUNTY**  
**DEPARTMENT OF REGULATORY AND ECONOMIC RESOURCES (RER)**  
**Business Plan**  
**PLANS TRACKING INITIAL REVIEW - RESIDENTIAL**  
**From OCTOBER 2017 To SEPTEMBER 2018**

**INITIAL REVIEW RESIDENTIAL**  
**FOR THE MONTH OF: SEPT**

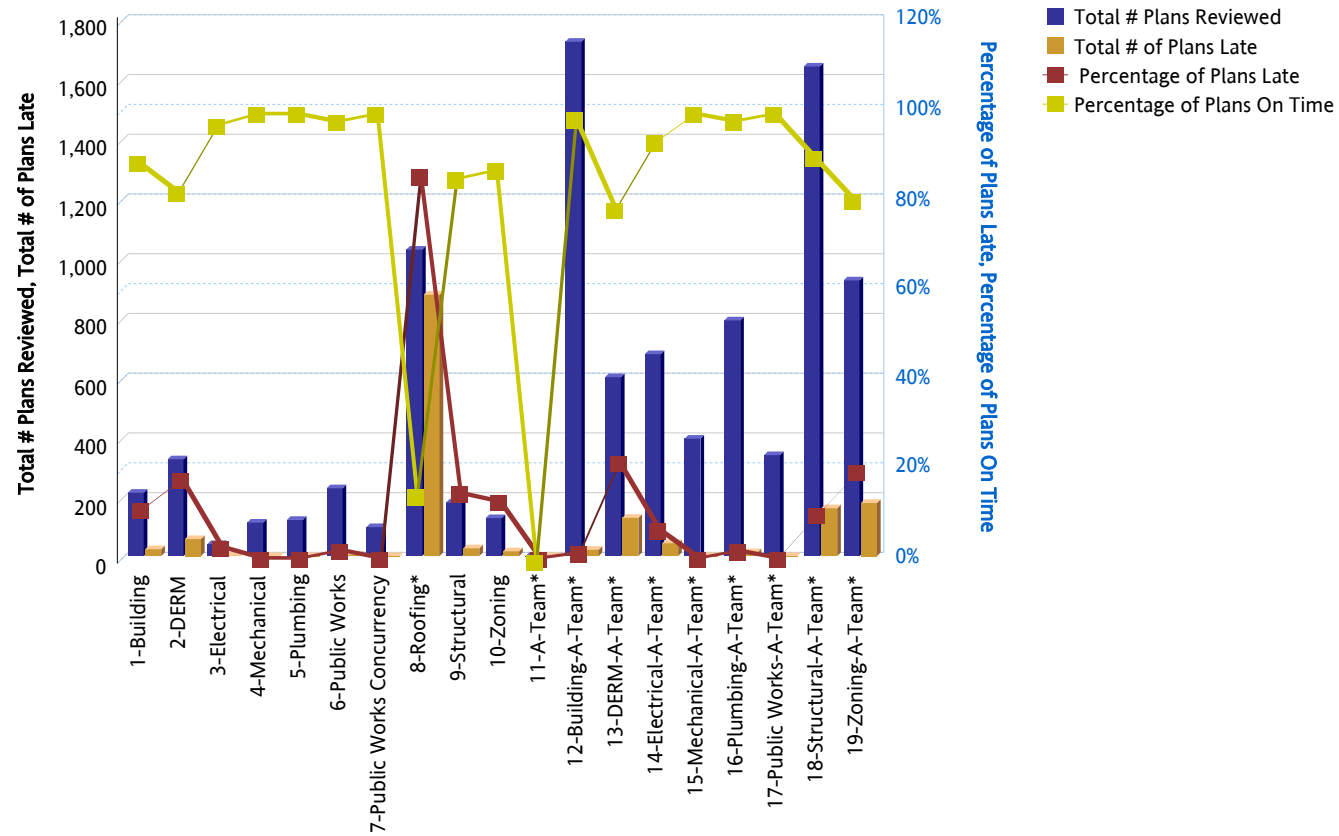

**MIAMI-DADE COUNTY**  
**DEPARTMENT OF REGULATORY AND ECONOMIC RESOURCES (RER)**  
**Business Plan**  
**PLANS TRACKING INITIAL REVIEW - RESIDENTIAL**  
**Fiscal Year to Date Percentages**  
**From OCTOBER 2017 To SEPTEMBER 2018**

RESIDENTIAL	OCT		NOV		DEC		JAN		FEB		MAR		APR		MAY		JUN		JUL		AUG		SEPT		FYTD - % of Plans On Time	FYTD - % of Plans Late
	Percentage of Plans Completed on Time	Percentage of Plans late	Percentage of Plans Completed on Time	Percentage of Plans late	Percentage of Plans Completed on Time	Percentage of Plans late	Percentage of Plans Completed on Time	Percentage of Plans late	Percentage of Plans Completed on Time	Percentage of Plans late	Percentage of Plans Completed on Time	Percentage of Plans late	Percentage of Plans Completed on Time	Percentage of Plans late	Percentage of Plans Completed on Time	Percentage of Plans late	Percentage of Plans Completed on Time	Percentage of Plans late	Percentage of Plans Completed on Time	Percentage of Plans late	Percentage of Plans Completed on Time	Percentage of Plans late	Percentage of Plans Completed on Time	Percentage of Plans late		
1-Building	97.16	2.84	89.07	10.93	87.04	12.96	84.44	15.56	87.47	12.53	73.25	26.75	85.02	14.98	81.76	18.24	73.43	26.57	98.77	1.23	91.4	8.6	89.15	10.85	85%	15%
2-DERM	85.36	14.64	81.69	18.31	68.82	31.19	52.85	47.15	80.23	19.77	72.66	27.34	73.76	26.24	77.7	22.3	71.22	28.78	81.93	18.07	82.78	17.22	82.41	17.59	75%	25%
3-Electrical	100	0	100	0	98.22	1.78	100	0	99.04	0.96	99.17	0.83	99.78	0.22	99.72	0.28	99.21	0.79	90.32	9.68	92.59	7.41	97.5	2.5	99%	1%
4-Mechanical	100	0	100	0	100	0	100	0	100	0	98.96	1.04	100	0	100	0	100	0	100	0	100	0	100	0	100%	0%
5-Plumbing	100	0	99.66	0.34	99.5	0.5	99.41	0.59	100	0	100	0	99.75	0.25	99.55	0.45	100	0	100	0	100	0	100	0	100%	0%
6-Public Works	84.47	15.53	89.22	10.78	85.28	14.72	81.01	18.99	82.61	17.39	93.36	6.64	95.99	4.01	96.74	3.26	96.45	3.55	97.41	2.59	98.19	1.81	98.24	1.76	92%	8%
7-Public Works Concurrency	98.53	1.47	96	4	100	0	98.77	1.23	100	0	97.37	2.63	98.57	1.43	98.75	1.25	100	0	100	0	100	0	100	0	99%	1%
8-Roofing*	99.62	0.38	71.49	28.51	28.01	71.99	36.86	63.14	67.09	32.91	40.02	59.98	51.5	48.5	39.21	60.79	45.91	54.09	54.16	45.84	38.36	61.64	14.72	85.28	46%	54%
9-Structural	89.79	10.21	63.88	36.12	81.36	18.64	82.38	17.62	86.45	13.55	81.2	18.8	77.73	22.27	75.72	24.28	81.94	18.06	80.85	19.15	84.54	15.46	85.47	14.53	80%	20%
10-Zoning	83.02	16.98	89.02	10.98	92.81	7.19	71.05	28.95	83.33	16.67	85.05	14.95	88.24	11.76	76	24	81.69	18.31	91.58	8.42	84.92	15.08	87.4	12.6	85%	15%
11-A-Team*	100	0	0	0	0	0	0	0	0	0	0	0	0	0	100	100	0	0	0	0	0	0	0	0	75%	25%
12-Building-A-Team*	99.48	0.52	99.87	0.13	99.81	0.19	100	0	99.29	0.71	99.96	0.04	99.83	0.17	99.92	0.08	96.19	3.81	99.32	0.68	98.49	1.51	98.78	1.22	99%	1%
13-DERM-A-Team*	81.65	18.35	75.96	24.04	69.07	30.93	72.15	27.85	81.18	18.82	74.67	25.33	60.3	39.7	75.71	24.29	66.57	33.43	79.76	20.24	83.29	16.71	78.63	21.37	75%	25%
14-Electrical-A-Team*	99.1	0.9	99.69	0.31	100	0	99.15	0.85	97.07	2.93	99.86	0.14	99.31	0.69	98.53	1.47	91.67	8.33	83.04	16.96	94.06	5.94	93.64	6.36	96%	4%
15-Mechanical-A-Team*	99.72	0.28	99.21	0.79	100	0	100	0	100	0	100	0	100	0	98.51	1.49	99.06	0.94	99.77	0.23	99.8	0.2	100	0	100%	0%
16-Plumbing-A-Team*	100	0	100	0	100	0	100	0	100	0	100	0	100	0	100	0	99.74	0.26	96.6	3.4	99.03	0.97	98.35	1.65	99%	1%
17-Public Works-A-Team*	100	0	100	0	100	0	98.51	1.49	100	0	100	0	100	0	100	0	98.49	1.51	100	0	100	0	100	0	100%	0%

**MIAMI-DADE COUNTY**  
**DEPARTMENT OF REGULATORY AND ECONOMIC RESOURCES (RER)**  
**Business Plan**  
**PLANS TRACKING INITIAL REVIEW - RESIDENTIAL**  
**Fiscal Year to Date Percentages**  
**From OCTOBER 2017 To SEPTEMBER 2018**

RESIDENTIAL	OCT		NOV		DEC		JAN		FEB		MAR		APR		MAY		JUN		JUL		AUG		SEPT		FYTD - % of Plans On Time	FYTD - % of Plans Late
	Percentage of Plans Completed on Time	Percentage of Plans late	Percentage of Plans Completed on Time	Percentage of Plans late	Percentage of Plans Completed on Time	Percentage of Plans late	Percentage of Plans Completed on Time	Percentage of Plans late	Percentage of Plans Completed on Time	Percentage of Plans late	Percentage of Plans Completed on Time	Percentage of Plans late	Percentage of Plans Completed on Time	Percentage of Plans late	Percentage of Plans Completed on Time	Percentage of Plans late	Percentage of Plans Completed on Time	Percentage of Plans late	Percentage of Plans Completed on Time	Percentage of Plans late	Percentage of Plans Completed on Time	Percentage of Plans late	Percentage of Plans Completed on Time	Percentage of Plans late		
18-Structural-A-Team*	93.02	6.98	82.93	17.07	91.87	8.13	95.43	4.57	92.15	7.85	92.37	7.63	93.27	6.73	87.39	12.61	88.23	11.77	91	9	92.87	7.13	90.24	9.76	91%	9%
19-Zoning-A-Team*	93.72	6.28	89.02	10.98	92.17	7.83	87.84	12.16	86.78	13.22	77.9	22.1	82.11	17.89	78.98	21.02	85.97	14.03	88.93	11.07	74.95	25.05	80.72	19.28	84%	16%