

**MIAMI-DADE COUNTY**  
**DEPARTMENT OF REGULATORY AND ECONOMIC RESOURCES (RER)**  
**MUNICIPAL PERMIT ISSUANCE CYCLE TIME FOR RESIDENTIAL CONSTRUCTION (ALL PROPERTIES)**  
**PAPER PLANS**  
**From OCTOBER 2018 To SEPTEMBER 2019**

	OCT	NOV	DEC	JAN	FEB	MAR	APR	MAY		FY Total
<b>Municipal Permits Issued</b>	144	141	150	100	120	210	137	140	<b>Municipal Permits Issued</b>	1,142
<b>Average Time from Application Acceptance to Permit Issuance</b>	75	77	71	105	77	99	69	86	<b>Average Time from Application Acceptance to Permit Issuance</b>	83
<b>Percentage - Average Time from Application Acceptance to Permit Issuance</b>	100	100	100	100	100	100	100	100	<b>Percentage - Average Time from Application Acceptance to Permit Issuance</b>	100%
<b>Average Time plans were with customers or in other review areas*</b>	51	53	55	67	60	76	41	52	<b>Average Time plans were with customers or in other review areas*</b>	58
<b>Percentage - Average Time plans were with customers or in other review areas*</b>	68	68	78	64	78	77	59	60	<b>Percentage - Average Time plans were with customers or in other review areas*</b>	70%
<b>Average Processing Time**</b>	24	24	16	38	17	23	28	35	<b>Average Processing Time**</b>	25
<b>Percentage - Average Processing Time**</b>	32	32	22	36	22	23	41	40	<b>Percentage - Average Processing Time**</b>	30%
<b>Average Time in DERM</b>	4	5	7	7	5	5	5	9	<b>Average Time in DERM</b>	6
<b>Average Time in WASD</b>	2	2	2	2	2	2	2	2	<b>Average Time in WASD</b>	2
<b>Average Time in FIRE</b>	4	5	18	3	12	4	10	6	<b>Average Time in FIRE</b>	8
<b>Average Travel/Building Time</b>	19	18	7	31	11	17	22	26	<b>Average Travel/Building Time</b>	18
<b>Maximum Permit Issuance Cycle Time (days)</b>	687	656	505	584	715	1,195	745	1,282		
<b>Minimum Permit Issuance Cycle Time (days)</b>	7	7	2	6	5	4	7	4		

\*\*Average Processing Time includes processing time in DERM, Zoning, RER Trades, Fire, Public Works, WASD as well as travel time.

\*\*\*RER Trades = MECH, PLUM, ELEC, BLDG.

\* This includes the time plans are out of the system with the customer or in other review areas such as Impact Fees or Florida Department of Health.

**MIAMI-DADE COUNTY**  
**DEPARTMENT OF REGULATORY AND ECONOMIC RESOURCES (RER)**  
**MUNICIPAL PERMIT ISSUANCE CYCLE TIME FOR RESIDENTIAL CONSTRUCTION (ALL PROPERTIES)**  
**PAPER PLANS**  
From OCTOBER 2018 To SEPTEMBER 2019

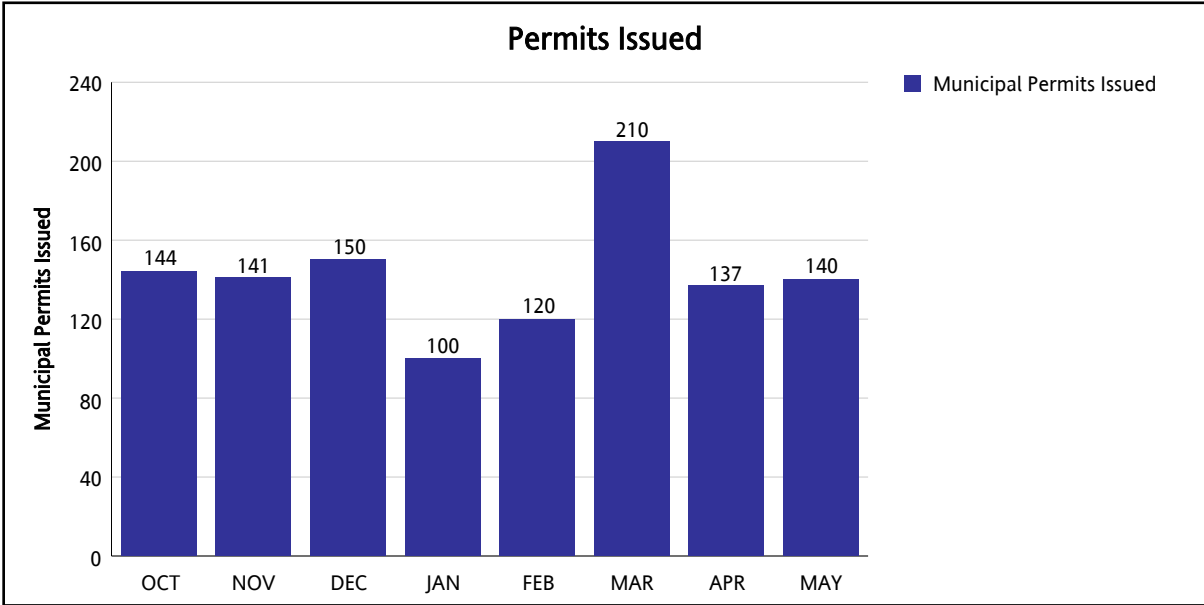

\*\* Average Processing Time includes processing time in DERM, Zoning, RER Trades, Fire, Public Works, WASD as well as travel time.

\*\*\*RER Trades = MECH, PLUM, ELEC, BLDG.

\* This includes the time plans are out of the system with the customer or in other review areas such as Impact Fees or Florida Department of Health.

**MIAMI-DADE COUNTY**  
**DEPARTMENT OF REGULATORY AND ECONOMIC RESOURCES (RER)**  
**MUNICIPAL PERMIT ISSUANCE CYCLE TIME FOR RESIDENTIAL CONSTRUCTION (ALL PROPERTIES)**  
**PAPER PLANS**  
 From OCTOBER 2018 To SEPTEMBER 2019

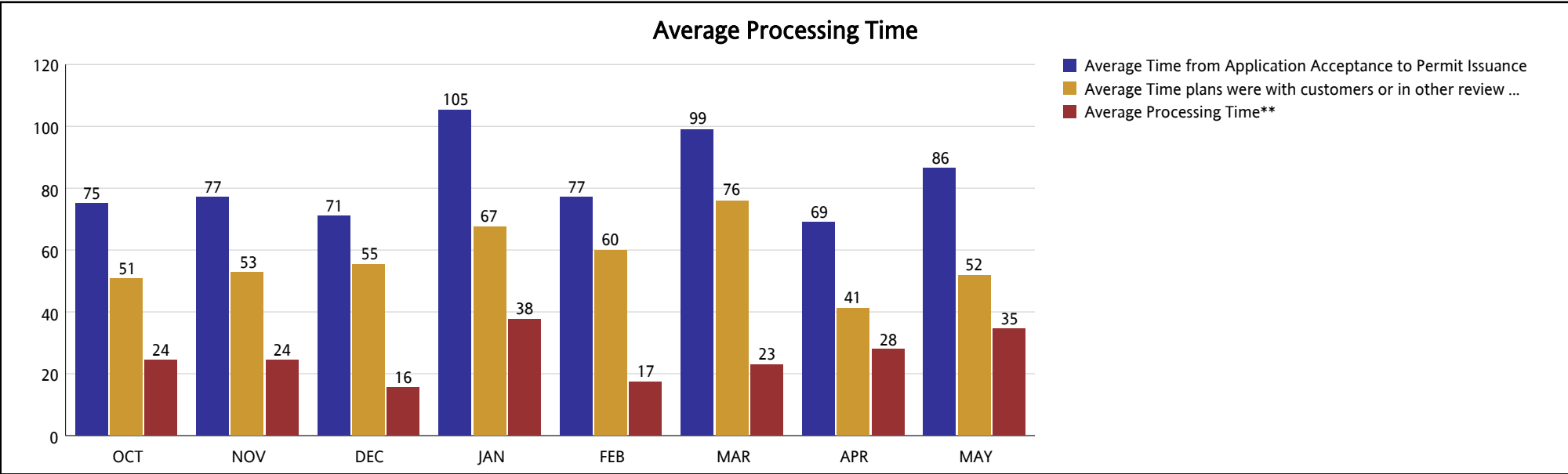

\*\* Average Processing Time includes processing time in DERM, Zoning, RER Trades, Fire, Public Works, WASD as well as travel time.

\*\*\*RER Trades = MECH, PLUM, ELEC, BLDG.

\* This includes the time plans are out of the system with the customer or in other review areas such as Impact Fees or Florida Department of Health.